Today

The Sky for Limit.
C. E. Mitchell Buys.
Crossing America.
Fair Play for Cuba.

—By Arthur Brisbane—

Copyright, 1928, by Star Co.

"THE SKY is the limit, and we are not there yet," seems to be the motto of Wall Street.

There are revelations of value, as when General Motors or du Pont show that earnings have increased by tens of millions, and such things drown the voice of conservatives, crying in the wilderness.

Somebody bought nearly seven million shares of stock yesterday.

This country has really A GREAT DEAL OF MONEY and that keeps things going up. New York city yesterday wanted to borrow $55,000,000 at 4½ per cent.

The issue was oversubscribed, more than three times. President Charles E. Mitchell, of the National City Bank, bought all of the $55,000,000, paying a premium of $161,398.45. This may indicate cheaper money, and that would mean more boom.

Mr. Mitchell foresees what is going to happen. He made tens of millions for his bank buying Liberty bonds, when other financiers didn't think they were worth par.

An intelligent young Irishman traveling for information and opportunity asks: "In leaving New York to travel as far as the Pacific which way would you go?"

There are many good answers to that question.

You could go through the Panama canal and realize that Uncle Sam can do things worth doing.

You could go down through beautiful New Orleans, taking the Southern Pacific to Los Angeles, get an idea of the Gulf States, one of the country's richest regions.

You could go through Arizona, New Mexico, over the Santa Fe or the Rock Island.

Or go over the Rocky Mountains to San Francisco by the Union Pacific.

The ingenious young man is advised to take the northern trip from Chicago to Seattle, see that wonderful land, the real state of Washington, carry north and cross the border to Vancouver, in the land of our Canadian cousins. He should then go south along the Pacific Coast to San Diego, say a thousand miles of wonderful coast scenery, and one future home, and a hundred million more people, the real ocean front of the United States, as the Pacific is the real ocean.

However you go across this country or north and south in it what you see will reward you well.

But DON'T MISS SEATTLE OR LEAVE THE STATE OF WASHINGTON OUT OF YOUR CALCULATIONS.

It is to be hoped that Mr. Hoover on his southern travels will pay especial attention to Cuba and her problems, and not overlook the fact that Cuba is one of our best customers, in addition to being one of our best friends.

Earl D. Babst, head of the American Sugar Refining Company, biggest in the world, reminds you that Cuba is our best tropical customer. And yet, from the Dutch and British East Indies we import nearly twice as much as we import from Cuba, giving the Dutch and British twice as much trade as we give to Cuba, while Cuba buys from us more than twice as much as the Dutch and British East Indies combined buy from us.

We ought to do more business in our own tropics here in the western hemisphere, instead of sending all our money to the Far East.

And incidentally, we should relieve the burden of two cents a pound duty on the sugar that we import from Cuba.

Col. Peter O. Knight of Tampa, Fla., Democrat from birth and able lawyer, shows that Florida's break from the Democratic column, deplored by Democrats, may be a good thing for Florida.

Hitherto, says he, "Democrats have paid no attention to Florida, because they thought it would vote the Democratic ticket anyhow. Republicans paid no attention to Florida, because they felt that Florida would vote the Democratic ticket, no matter what the Republican party did. Now, Florida is definitely a debatable State and will continue so in the future."

Colonel Knight thinks the recent political doings of Florida may persuade Congress to change the inheritance tax law, extremely unjust and harmful to the State.

President Coolidge's son will soon be married to Miss Florence Trumbull, daughter of the governor of Connecticut. She and the President's son set a good example to this country which is a little too inclined to self-advertising and notoriety. The young couple will NOT be married in the White House.

FORD'S SCHOOLBOYS MUTINY

COMPLETE NEWS, MARKETS AND SPORTS

BOSTON EVENING AMERICAN

A HOME PAPER FOR PEOPLE WHO THINK

THE Peach

VOL. 25—No. 205 Published daily by the Hearst Newspaper Publishing Co. 8 Winthrop Square BOSTON, WEDNESDAY, NOVEMBER 21, 1928 Entered as second class mail matter at Boston, Mass., under the act of March 3, 1879. 2 CENTS WITHIN 60 MILES OF BOSTON. 3 CENTS ELSEWHERE

Radio Crashes 30 Points

WEATHER—Rain or snow; warmer Thursday; shifting winds.

WOMEN LEFT IN DANGER, SAYS VESTRIS OFFICER

Hoover Asks 3 Billion for Jobless

Heirs Back on Farm in New Siege

Meredith, N. H., Nov. 21—After having been dramatically ejected from their old homestead here, members of the Keyser family resumed their militant attitude late today, returned to the kitchen of the farmhouse, and swore they would not again leave until put out forcibly.

The return to the farmhouse was a surprise to townspeople, as the Keysers had submitted peacefully to Sheriff Frederick D. Elliott's ejectment, after having originally barricaded themselves in the house on Please Turn to Page 7, Column 6.

OFFICERS DESERTED VESTRIS LIFEBOATS, FIRST MATE CHARGES

New York, Nov. 21—A retired United States naval officer took over the questioning at the Federal inquiry into the sinking of the British steamer Vestris today and elicited from the senior surviving officer of the ship that his subordinates ignored his orders when the vessel was sinking.

He brought out the fact that crew members were absent from their stations at the lifeboats, and that women and children passengers were placed in the most dangerously situated boats.

The naval officer who brought these facts out is Capt. E. T. Jessup, American nautical advisor to Commissioner O'Neill, who is presiding at the hearing. The witness he questioned is Frank Johnson, chief officer of the Vestris.

Before Jessup took over the questioning, Johnson had testified under questioning by U. S. Dist. Atty. Tuttle, who is conducting the inquiry, that the release mechanism of lifeboats was "not successful."

Johnson asserted that had he been in command he would not have sent out the S O S any earlier than Please Turn to Page 7, Column 1.

HIT-AND-RUN VICTIM

AGNES DOW

Eighteen-year-old girl of Forest st., Roxbury, was painfully injured when struck by the overhang of a truck. She told the police she was on the sidewalk of Dudley st. at the time. The truck driver vanished.

3 TEACHERS RESIGN WHEN FORD SCHOOL DOESN'T EXPEL 'BULLY'

By BERT FORD

A mutiny of boy students at the Wayside Fu Trade School, conducted by Henry Ford at South Sudbury, was revealed today when it was learned that three of the four teachers had resigned.

During the mutiny, five of the students who average 16 years of age, ran away from the school. Three were still missing today. All the students are state wards.

According to remaining students of the 30 enrolled in the institution which began to function last March, the mutiny broke out when the students learned of the resignation of the three instructors.

Please Turn to Page 2, Column 1.

3 BILLION JOBLESS FUND IS URGED BY HOOVER

New Orleans, Nov. 21 (AP)—Governor Ralph O. Brewster of Maine, acting on the request of Herbert Hoover, outlined today before the conference of governors a plan for the creation of a nation-wide construction reserve of $3,000,000,000, to be released in times of overproduction and unemployment.

Governor Brewster recommended that public authorities store up a reserve of construction projects equal to two years' normal expenditure on improvements and release this reserve at times of unemployment.

Such a fund, he said, would be one of the best forms of insurance against national panics.

"These views of the way in which the states and other public authorities may co-operate with the federal government in controlling in some measure construction work for the common good," said the Governor, "are presented to the conference of governors at the request of Herbert Hoover as an authorized exposition of a portion of his program for stabilization."

Please Turn to Page 4, Column 1.

W. S. QUINBY, COFFEE MERCHANT, DIES AT 67

W. S. Quinby, president of the tea and coffee house bearing his name, died today at his home, 1563 Beacon st., Brookline, after a short illness.

He was a prominent figure both in the business and musical worlds.

He was the sponsor of the radio broadcasts which weekly carried the Boston Symphony Orchestra to thousands of persons through local stations.

Mr. Quinby was born in Northfield, Vt., 67 years ago.

In 1881 he came to this city, and after working for a dairy products house for several years managed to buy the concern. Later he added tea and coffee to the trade, and was so successful in this enterprise that the dairy products were later sidetracked to the exclusive handling of teas, coffees and spices. His firm opened wholesale branches in other cities.

He is survived by a daughter, Mrs. Gilbert Dunham, of Larchmont, N. Y., and a sister, Mrs. Whitman, of Nashua, N. H.

PIPPINS

Pack of Five— 33c

3 for 20c

H. TRASER & CO., Inc. Boston, Mass. Est. 1852

One way to insure COMFORTABLE ECONOMICAL HEAT use NEW ENGLAND COKE

NUT-EGG STOVE FURNACE

Neighborhood Offices

BROOKLINE 1362 Beacon St. BROOKLINE VILLAGE 5 Harvard St. COOLIDGE CORNER 67 Harvard St. ALLSTON 21 Hudson St.

CHELSEA 909 Broadway JAMAICA PLAIN 672 Centre St. BOSTON 399 Harrison Ave. SOUTHEND 202 Hanover St. 20 Central Square, East Boston

NEW ENGLAND COKE

Phone HUBbard 4670-8400

Geo. Cornish & Co. 126-142 WASHINGTON ST. BOSTON

HUGE WAVE OF BUYING

Struggling frantically to keep its head above water today, the New York stock market fought and rugged with another wave of stock buying which rolled in from every part of the country, as well as from Europe.

Trading was at a 6,000,000-shares-a-day pace.

Radio's star aerial feat was repeated for the benefit of the speculative community as it soared $20 a

Continued on Page 20.

RADIO AT IVER JOHNSON'S

136-142 WASHINGTON ST. BOSTON

HOAX BY 'COUNT' MONTE MAY JAIL HIM AGAIN

"Count" Paul Monte, whose late address was Plymouth Jail, may find himself back behind the bars again before many hours. Today Federal Parole Officer McSweeney wired the attorney general in Washington, requesting that his parole be revoked for a hoax he played on a former fellow prisoner.

On October 22, William D. "Okey" O'Connor, former Boston postal clerk, and well known in Greater Boston as a referee in amateur sports, received the following telegram:

"Parole signed by Attorney General this morning. R. Mac."

These are the initials of Richard MacSweeny, Federal parole officer.

Sheriff Herman D. Tower believed the telegram as did O'Connor, who is serving a three-year term for larceny from the mails. Sheriff Hammond made out the discharge papers and paid O'Connor what was due him.

Mrs. O'Connor happened to be visiting her husband at the jail. She was overjoyed and hurried to Boston and hired an apartment.

But no parole came from Washington. The sheriff waited. So did O'Connor and his wife. They became suspicious and communicated

Please Turn to Page 2, Column 8.

U. S. TREASURY BALANCE

Washington, Nov. 21—Today's balance, $119,529,201. U. S. customs receipt, $21,807,254.

TODAY'S BANK STATEMENTS

Boston balance	$8,000,000
Boston clearance	127,000,000
New York balance	163,000,000
New York clearance	1,067,000,000

RADIO AND MONTGOMERY TUMBLE

New York, Nov. 21—With dramatic suddenness, near the close of a distracted session of the stock market today, Radio Corporation stock crashed downward 30 points, and Montgomery Ward, its speculative running mate, dropped 20 points as orders to sell the high-priced stocks flooded the market.

RACE RESULTS AT BOWIE

1—Miss Dorothy 8.30, Erin Queen 10.40, Fairy Ring 2.60
2—William T. 11.90, Campanini 8.60, Tinita 9.20
3—Hot Time 51.50, Gus Royal 11.30, One Hour 13.10

TRACE GUNS AND LOVE NOTES IN PRISON PROBE

More disclosures of conditions at State prison were made today by investigators, who revealed:

That three loaded revolvers were discovered there just prior to the killing of Turnkey Fred Pfluger.

That guards were found to be writing love letters for the inmates.

That more than one trusty, taking advantage of the confidence that prison officials had in him, acted as whiskey smugglers for the prisoners.

Some of the letters which guards at the dictation of prisoners wrote in endearing terms to girls outside are in the hands of the authorities who launched their extensive investigation as a result of the discovery of a jail-delivery plot.

It is suspected that these letters contained code words which constituted orders for "dope," liquor or other aid.

A prison official has one letter addressed by an inmate to a girl

Please Turn to Page 2, Column 8.

Pupils in Ford School *Go on Strike at Sudbury* *When Teachers Resign*

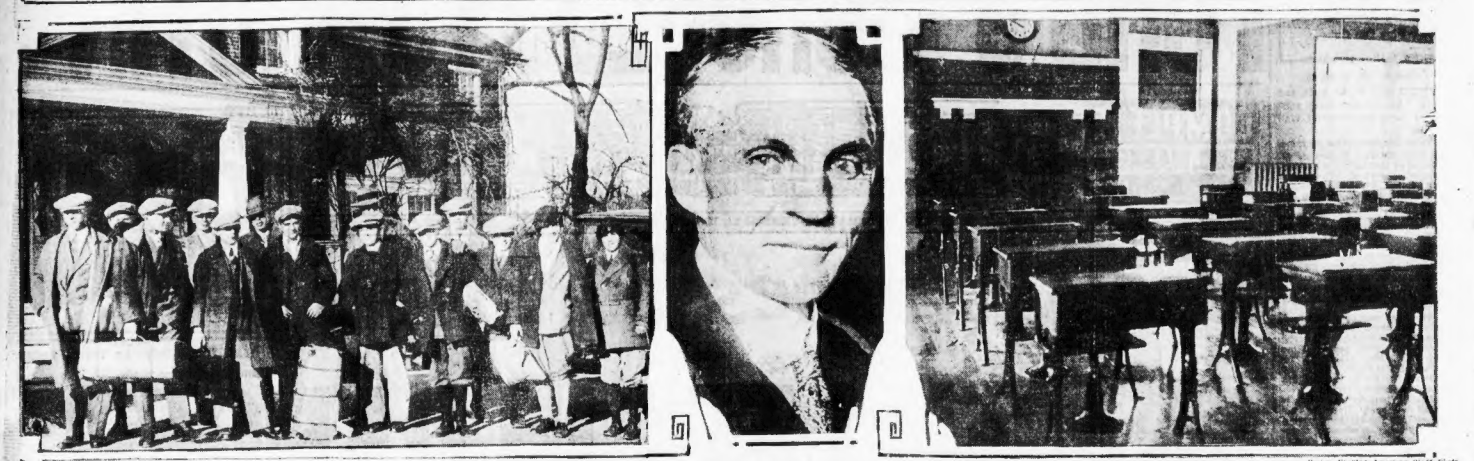

Boston Evening American Staff Photo.

TROUBLE OVER SCHOOL BULLY
Boys at the Sudbury school started mutiny after three teachers quit because Ford's representative would not remove from the school a big boy who was abusing the little ones.

HENRY FORD
Founder of school where State wards are trained and educated.

MAIN ROOM IN SUDBURY SCHOOL
Five of the boys ran away after the strike started and three of them are still among the missing, and the police are on their trail.

BOYS AT FORD SCHOOL START MUTINY AS TEACHERS QUIT

Continued from First Page.

The instructors resigned, it is understood, because Earl Boyer, Wayside Inn representative of the automobile king and Ford's overseer in charge of the school, refused to remove the alleged school "bully."

The alleged "bully," a 17-year-old boy from Marlboro, sent to the school on recommendation of a Marlboro town policeman, had practically wrecked the morale of the other students before the situation came to a crisis, according to the revelations.

Fellow-students recited that the Marlboro boy was disliked from the start, because immediately after his arrival he began to assert his authority.

PICKED ON SMALL BOYS

His "assertion" took the form of administering beatings to the younger boys. It is said, and on one occasion he picked up the youngest youth in the school and tossed him into the cold ashes of the breakfast room fireplace, the students declared.

The three boys who were still missing from the school today, according to a report to the State Department of Public Welfare, are Frank Manuile of Worcester, Forster Kovalesok of Lawrence, and Joseph Kuriger of Medford.

With them in the flight from school were Bernard Mallory of Tyngsboro and Franklin Davis of North Acton, but these two were back at the institution today.

MANY COMPLAINTS MADE.

Chronologically, the story of the progressive upset at Wayside Inn Trade school began with the Marlboro boy's arrival.

Since the school started there have been many complaints made to Boyer about the boy, through several changing regimes of teachers.

The matter came to a head a week ago when the Marlboro boy is alleged to have sent word to one of the instructors that if the instructor wanted him he would have to go into the woods to get him.

The instructor, it is declared, went into the woods and brought the boy before Boyer, who refused to take any action.

TEACHER QUITS

Immediately the instructor proffered his resignation. It was followed by the resignation of a second instructor. Both these instructors were men. Next, a woman instructor resigned.

On last Friday the students, taking the matter into their own hands, voted on whether they wanted the disturber to remain or leave the school. The result was a 29-to-6 vote against the remaining, and it was communicated to Boyer.

He visited the boys and told them, they say, that the disturber would be corrected, and he asked that another vote be taken. This time the boys voted 24 to 2 against his reelection.

Henry Ford arrived at Wayside Inn then, but according to the students, he was told nothing of the disturbance by Boyer.

The automobile king left Wayside on Saturday after a two-day visit and a few hours later Boyer informed the instructors that their resignations had been accepted.

On Monday the boys learned of the resignations, and they staged a demonstration, shouting and parading and refusing to go into the school.

According to the boys, ten of their number climbed into an old flivver called "Rattling Mate," and rode around the grounds smoking cigarettes, a forbidden article.

FIVE BOYS MISSING

A few hours later, a checkup of the boys revealed that five were missing.

The students said that that night they remained up in their dormitory until midnight, three hours beyond their allotted bedtime hour.

On Tuesday a representative of the Department of Public Welfare visited the school and talked to the boys, telling them that they must attend school and be orderly.

The remaining instructor, Bushnell, asked for aid in handling the boys, and several employees of Wayside Inn were stationed in the school as guards while classes were resumed.

Today, excepting for the return of two out of the five missing students, the situation remained as on Tuesday.

QUITE A FLURRY, SAYS BOYER.

Overseer Boyer confirmed the story of the mutiny to a Boston Evening American reporter.

"There was quite a flurry on Monday among the boys," he said, "but everything has now subsided and the school is functioning as usual although we lack two teachers and a matron.

"The places of the three members of the staff who left are to be filled at once.

"The boys naturally felt quite badly over the affair because they were attached to the teachers and the teachers were attached to them.

"The whole trouble was due to the fact that the teachers wanted to get rid of one boy and we feel that that boy is more important than the teachers because they are old enough to take care of themselves, but if the boy were turned out now it might wreck his career.

PREFER BOY TO TEACHERS

"We prefer to keep him rather than the teachers, under the circumstances. The mistake made by the teachers was that they permitted the boys to organize against this one boy.

"The boy is rather troublesome and defiant, and quick to quarrel with other boys who cross him, and we feel that that is all the more reason why he should be carefully safeguarded and not rebuked by the boys. He is a boy who is very opinionated, but he shows great promise.

"He wants to be a farmer, and he will be a good one. He is a very good worker, but finds it difficult to associate or work with other boys. He felt that the others were all turned against him and that was a condition we could not stand for here.

"ALL BLOWN OVER NOW."

"If boys who work with him do not do as well as he does, it irritates him. The whole affair is very unfortunate, but it is entirely blown over."

Richard K. Conant, state commissioner of public welfare, commenting on the case, said:

"We have nothing to do with running the school. Mr. Ford pays the bills and the boys of the state have no expense. We have urged the boys to go back and not lose such a fine opportunity.

"However, if the boys had good reason to strike on behalf of the trustees, it shows a good spirit, but as soon as they think it over they must realize that they are jeopardizing a good training."

HUB GIRL TOPS BILL AT LOEW'S STATE

Collette Lyons, a Boston girl who less than three years ago was a student in the Dorchester high school, is this week headlining at Loew's State Theater.

Miss Lyons is a product of this city. Her theatrical career began several seasons ago when she was selected for the annual Loew's Orpheum Frolics. Her contribution to this revue so attracted the attention of Victor Hyde, New York producer, that he urged her to continue in her stage work and seek a professional engagement in New York city.

A month later Miss Lyons appeared on Broadway, where she met Joe Weston, well-known musical comedy star, and together formed the team of Weston and Lyons.

STORM WARNINGS UP ALONG GREAT LAKES

Cleveland, Nov. 21 (AP)—Storm warnings were ordered on the Great Lakes by the government weather bureau today.

Southwest storm warnings were given for Lakes Erie and Ontario and northwest for Lakes Michigan, Huron and eastern Superior.

Pet Name Restores Memory

Her pet name, spoken by her brother after he recognized her photograph in the Boston Evening American, broke the strange spell which blotted out all memory of her identity, according to the City Hospital "amnesia victim," who a 18-year-old Rose Arnold of 1412 Blue Hill ave., Dorchester.

The girl was today transferred to the neurologer department of the hospital for treatment of what the doctors believe to be a super-nervous condition following emotional hysteria.

"I remember that I left my home crying bitterly because I felt sad and discouraged, not especially because of an argument with my brother, Richard, but because of an accumulation of things," Miss Arnold said today.

"I tried to walk that feeling off and the last I recall is not being able to find my way home.

"That frightened me terribly. The next clear memory is of Richard calling me that name 'Babie,' used only by my family, and then I fainted. I am weak and shaky but want to go home."

She may be allowed to go home tomorrow.

TO CHECK COURT RECORDS OF PUBLIC EMPLOYES

Under a new order promulgated by Civil Service Commissioner Goodwin applicants for civil service positions throughout the State will hereafter be investigated to see if they have court records.

With the exception of applicants for the various police departments, the commission has heretofore been satisfied to accept the applicant's oath on his application paper of no court record.

ALMEIDA GIVES NEW DIVORCE TESTIMONY

Accompanied by a Spanish woman, Pedro de Almeida, former consul for Spain in Boston, visited the apartment of a business associate, according to testimony today in Middlesex Probate Court, where Mrs. Sarah E. de Almeida is suing for divorce.

This story was told by Brand Kazaz, who admitted that he himself sued de Almeida for $10,000 and tied up all his bank accounts.

Before this witness was heard, de Almeida, testifying for himself against his wife's charges of mental cruelty, denied having visited Kazaz's apartment either with or without a woman companion.

Kazaz began by testifying, under questioning by J. Weston Allen, one of Mrs. de Almeida's attorneys, that "sometimes there was and sometimes there wasn't" liquor in the business office of de Almeida. The latter had testified there never was any liquor there.

Q.—You heard Mr. de Almeida testify that he did not go to your apartment and that he did not ask you for the key on the day just preceding the one on which he left for New Hampshire. Is that true?

A.—It is not true.

Q.—What did he do?

A.—It was on a Friday. On Saturday he went to New Hampshire. We were in the office. He said, "Can you give me the key to your apartment?"

I was living on Jacques st. at the time and I was going some place. I got to my apartment between 8 and 9 o'clock. It was Aug. 7, 1925.

I went into the kitchen and was sitting there when I heard the front door opened. I saw Mr. de Almeida coming in with a woman. They went into my sitting room. She was a Spanish woman.

I returned to the kitchen and passed an hour or an hour and a half. Then Mr. de Almeida came into the kitchen.

The witness was going to continue but he was interrupted by objections from the husband's attorney, which were upheld by Judge Legatt, who explained to Atty. Allen that Kazaz was called only to attempt to contradict testimony by de Almeida; descriptive testimony was, therefore, not permissible.

Q.—Did you see them leave together? A.—I did not see the woman going, but Mr. de Almeida stayed with me.

Atty. William H. Irish (counsel for de Almeida)—What is your real name? A.—Kazazian.

TIED UP ACCOUNTS.

Q.—Are you the one who sued Mr. de Almeida for $10,000 and tied up all his bank accounts? A.—Yes.

Q.—Did you say in your suit first that you were a clerk and then change it later to read "silent partner?" A.—My lawyer handled it.

Q.—Did not James de Almeida accuse you of dishonesty and discharge you in December, 1924. A.—No. I have proof he didn't.

Q.—Well, you left in December, 1924? A.—Yes.

Q.—Because James de Almeida discharged you? A.—No, sir.

Q.—Aren't you here, not to testify for Mrs. de Almeida, but to do harm to Mr. de Almeida? A.—No, sir.

Q.—Isn't it true you read about this case and walked into court and agreed to testify? A.—No, sir, I was summoned here.

THE PLOT THAT FAILED

GUARDS LIVED IN DAILY FEAR OF AN OUTBREAK.... ARMS AND NARCOTICS WERE FOUND HIDDEN... THE BREAK HAD BEEN PLANNED FOR MONTHS—HOPPE BRINGING IT TO A HEAD..... AN AMERICAN RAILWAY EXPRESS TRUCK WAS TO BE USED IN SCALING THE WALLS..... HAMMERS WERE TO BE SEIZED FROM THE SHOPS..... THE TIME WAS SET WHEN GUARD DUTY WOULD BE LIGHT... LIFE WAS TO HAVE BEEN NO OBJECT...

OUTSTANDING FEATURES OF DESPERATE GUNMEN'S PLAN TO FLEE PRISON

Stephen Hoppe, serving a life term for murder, is the most guarded convict within the walls of Charlestown Prison today. It was Hoppe's keen mind that engineered the wholesale break plot that was revealed when Charles Trippi killed Turnkey Pfluger in an unsuccessful attempt to escape. Seven "long term" prisoners, three of them lifers, were involved in the plot for a wholesale delivery. Hammers and revolvers were to be used and life was to have been no object in effecting escape. The plotters have been transferred to other cells and will be kept in what amounts to solitary confinement the rest of their lives. Numerous other charges concerning conditions within the State Prison are now being probed, including one that a prisoner conducted a big "shark loan" business.

Strike Up the Band! We Now Behold the Trained Oysters

Mt. Vernon, Ia., Nov. 21—The educated fleas have rivals—the trained oysters of Prof. W. E. A. Slaght, head of the psychology department of Cornell College here.

Slaght declares that after a month's regular feeding on cornmeal and water, some oysters which he packed in seaweed would jump over on their backs and open their mouths like hungry birds when meal time came.

Jarring of the basement stair door, he says, caused the oysters to open their jaws and become attentive.

Slaght admits his training process had one handicap—the oysters lived only five or six weeks.

Held in $176,000 Bank Theft

New Orleans, Nov. 21 (AP)—Admission that he is James B. O'Neil, former teller of the First National Bank of Los Angeles, wanted for theft of $176,000, was made to police today by the man who had worked here under the name of O'Hara for nine months.

TRACING GUNS IN STATE PRISON PLOT INQUIRY

Continued from First Page.

friend. The prisoner is a married man. Efforts are being made to ascertain the source of the help which he and others received in dispatching these missives.

The loaded guns which were found at the prison were handed to officials by inmates who thereby gained consideration in the matter of early paroles but who insisted that their names must be kept from other prisoners, because of fear of violence.

TRAILING DOWN GUNS

Nothing definite has yet been learned as to how these revolvers were smuggled into the prison wings, nor how Charles Trippi, Jr., the convict who shot down Turnkey Pfluger, came into possession of a fourth weapon.

Prison records disclose that among the trusties who proved reliable was one who gained considerable notoriety at the time of his trial and sentence, but who apparently was the last word in decorum and good conduct within the institution's walls.

He was finally found to be running liquor into the prison in quantities large enough to supply a majority of the inmates desirous of obtaining bootleg products, and was transferred from work in the prison yards, where he had opportunity to act as rum-smuggler, to a less desirable job in the shops.

It was further revealed that grapes had to be barred from the prison because inmates who ordered them for their holiday menu used them to make wine.

That the order to keep Trippi, Stephen Hoppe, Leo Nolin, Philip Cronin and John Ferrin—prisoners who figured in the jail delivery plot—confined in cells for the rest of their lives is no idle threat of prison officials, although such punishment is frowned on at many State institutions, was emphasized today by disclosure that five men have been subjected to this discipline already for three years.

James Lunn and John Hamilton, alias John Rickfels, have been "in plant," as this confinement is called, since December, 1925. They are not allowed to leave their cells to work, attend movies or mingle with other prisoners in any way whatsoever.

Lunn and Hamilton attacked two prison officers during religious services. Several months later they tried again to escape. Jesse Pomeroy, who has served longer in prison than any man living, totaling more than half a century, was moved from one of the dreaded Cherry Hill cells so that it could be used as the bloodomb of one of these desperadoes.

Three investigations of conditions are under way, one by Dist. Atty. Foley, a second by prison officials and the third by Commissioner of Correction Sanford Bates, and one result, it is deemed likely, will be a shakeup of the staff at the prison.

A still for making moonshine was uncovered in one cell. Another discovery was that a trusty was habitually slipping out to a kitchen barroom on Chapman st. and returning drunk.

PREYED ON INMATES

Prisoners were under the influence of drugs when called to the administration building or questioning by Asst. Dist. Atty. Frederick T. Doyle, it is said.

A prison guard is reported to have wasted affluent through selling radio parts to inmates at exorbitant prices.

In addition, radio cabinets, which are themselves not allowed in the prison, are believed to have been used to convey guns, ammunition and "dope" to the convicts. Even a rigid search failed to bring to light drugs that were being smuggled in, and this has long been one of the most baffling problems confronting prison heads.

MONTE MAY GET TO JAIL AGAIN

Continued from First Page.

with Mr. MacSweeney, later forwarding the telegram.

The Department of Justice then stepped into the picture and secured the original telegram. The handwriting was identified as "Count" Monte's. Today he was taken to the federal building.

Confronted with the original telegram in the office of Asst. Dist. Atty. Spalding, Monte admitted he had sent it as a joke. Then Parole Officer MacSweeney, on advice of the district attorney, wired Washington requesting that Monte's parole be revoked.

OFFERS KIN $150 IN BLAST DEATH

The alleged attempt of an insurance claim agent to settle for $150 in the death of one of the victims of the Preble-Eaton Box Toe Co. explosion at Lynn was disclosed today when the mayor of Lynn sent letters to relatives of all of the dead warning them not to sign any insurance papers.

The mayor advised that the next of kin of the victims first see either him or an agent of the State board handling workmen's compensation.

Usually, the mayor said, the price for such a death in industry is between $4000 and $5000.

He said his secretary had been informed of the attempt to settle for $150 the claim of a 17-year-old boy.

B. & M. MEDIATORS HOLD CONFERENCE IN HUB

A board of mediation, to take testimony in the wage disagreement between the Boston & Maine road and railroad clerks, convened in the Federal building today. R. P. Faulkner, the neutral member was appointed by the U. S. Board of Mediation. W. S. Trowbridge represents the road on the mediation board and H. D. Ulrich appears for the clerks.

HINCHCLIFFE 'TELLS' WIDOW HOW HE DIED IN FLIGHT

HE AND AIR GIRL 'FELL IN SEA'

London, Nov. 21 (AP)—Mrs. Walter Hinchliffe, widow of the British airman who disappeared last March while attempting a transatlantic flight, believes her husband still survives in the spirit world. So strongly does she believe this that tonight under spiritualist auspices she will tell of communications she says she has had with him through mediums.

In an interview with the Associat-

Please Turn to Page 4, Column 4

HUNT WIFE, 35, AND YOUTH, 19, IN BOSTON

Boston police were asked today to search for Mrs. Freda L. Jones, 35, of Plymouth st., Bridgewater, and Clyde Lothrop, 19, of Washington st., East Bridgewater, who were reported to have left home the same day.

Mrs. Jones took with her joint savings of between $400 and $500 which she and her husband were planning to use to pay off a mortgage on their home, according to a statement to the police by the husband, Robert M. Jones.

Jones and young Lothrop engaged in a fist fight at a band concert last summer and court action involving both of them resulted, police say. Jones reported his wife has been missing since November 14 and his efforts to find her have been without success.

NEWTON MAN FINED FOR CRUELTY TO HORSES

Cyrus G. Keniston of West Pine st., Auburndale, was fined $25 by Judge William F. Bacon in Newton District Court today for cruelty to horses. It was the second time Keniston had been before Judge Bacon, and the $25 fine was one suspended on his first appearance. Today Judge Bacon suspended a 30-day jail sentence, which will be imposed if Keniston again comes before him.

22 AUTOISTS CAUGHT IN SPEED TRAP PAY FINES

Fines ranging from $10 to $25 were imposed in South Boston Court on 22 motorists who were caught in a speed trap on the Strandway. They were arrested in an intensive drive by South Boston police to lessen speeding and accidents.

RIVALS SPOIL HER BLISS

—International Newsreel Photo

BRIEF WEDDED LIFE ENOUGH FOR HER

Grace Brinkley, youthful ingenue in "White Lilacs," playing in New York, admitted she is to sue Arthur Brown for divorce. They were married in February, after three weeks' courtship. She blames rivals, but doesn't name them.

$1000 Reward in Quincy 'Lie' Plot

Detractors using the telephone anonymously have caused a furore in Quincy, it was learned today, through offer of a $1000 reward for arrest of the persons responsible for damaging statesments against James Robbie and his son, J. Everett Robbie.

Father and son head the Quincy Coal Company, and they declare that because of the poison-tongued telephone user, they have lost between $10,000 and $15,000 in orders.

It is understood also that the mayoralty candidacy of a resident has been damaged by the same story tellers and that a bank official claims to have suffered the loss of a number of depositors.

The stories circulated were relative to a Halloween party held by the Neighborhood Club, and reported that Mr. and Mrs. J. Everett Robbie, with three other persons, attended the party in costume meant to ridicule Governor and Mrs. Alfred E. Smith.

All those present at the party have refuted the stories and a group picture fails to show any costume that could be construed as one of ridicule.

ACTION NEAR IN PROBE ON AUTO INSURANCE

The state's investigation of widespread fraud, involving lawyers and doctors, in connection with claims on compulsory auto insurance policies is now near an end and action may soon be taken, it was revealed today.

F. Delano Putnam, assistant attorney-general, who was given the task of handling this inquiry, made it plain today that although there has been nothing to make public for weeks the inquiry has most assuredly not been abandoned.

He pointed out that the sifting of evidence in a case of this nature is such a tremendous task that in New York an entire year was consumed preparing for court action.

Several hundred persons have been interviewed and countless pages of paper evidence have been thoroughly looked into and followed up.

Action from Governor Fuller was being awaited today on a request of John J. Cummings, recently defeated candidate for Governor in the Democratic primaries, to call a special legislative session to settle once and for all the auto insurance problem.

Cummings suggested that either the state take over this form of insurance or that all car owners be grouped in one mutual company managed by a board of directors under the supervision of the insurance commissioner.

SUES COUNT FOR $8400 FOR FINDING HIM A WIFE

Budapest, Hungary, Nov. 21 (AP)—Marriage of Count Nicholas Szechenyi to Eva Goodman has been followed by a suit by Peter Korbuly for acquaintance of the Count, asking for $8400 which Korbuly charges the Count promised to pay him for bringing the couple together. The Count denied the charges.

Count Szechenyi is a scion of one of the oldest Hungarian families and is a relative of Count Laszlo Szechenyi, Hungarian Minister to Washington. The bride of Count Nicholas is an Orthodox Jewish girl. Her family is reputed wealthy.

Sulphur Stops Grain Rust

Ottawa, Ont., Nov. 21 (AP)—The Federal Department of Agriculture in an official report says that sulphur dusting experiments conducted last summer in the grain fields of western Canada have established beyond doubt the effectiveness of this method of cereal rust control.

STORK'S ON THE JOB OVERTIME

16 TEXAS TWINS

That the stork has been turned into a veritable "beast" of burden down in Galveston is shown by this photo of eight sets of twins in the Sam Houston school there. Up the steps, these young Texans are: Billie and Bobbie Searey, Mildred and Merle Drewa, Alice and Peggy Letty, Harry and Melita Renfert, Helen and Ellen Franck, Marjorie and Evelyn Nelson, Philip and Raymond Parker, and Cleo and Leo Farmer.

BOSTON AMERICAN
BOSTON, NOV. 21, 1928

—Associated Press Photo

PILOT AVERTS HUB AIR CRASH

The skill of Lieut. Adolph M. Backstrom, chief student instructor of the Boston Airport Corporation, combined with the practical completion of the new runway at the airport, today prevented a Travelair plane from being cracked up when the pilot made a forced landing with a student.

Lieut. Backstrom was giving the student, Arthur MacDougall, instructions in landing on the old runway. MacDougall had brought the ship down and taken off again, when, with the plane only 40 feet in the air and within 300 feet of the east end of the old runway, the camshaft broke and the engine stalled.

Seizing the controls, Backstrom sideslipped the ship down to about two feet from the ground, then leveled her off and pancaked on to the new runway, setting the plane down without injury.

Local Pilot Takes Commercial Plane Up 10,000 Feet

Not content with pushing a Monocoupe up to 15,000, Charlie Emerson, pilot for Skyways, Inc., took a Whirlwind motored Stearman up 10,000 in a workout prior to his proposed altitude attempt for commercial planes.

Emerson declares he can beat the New England record, now held by Burr Leyson, of 24,500 feet, set at Barnard Field, Hartford, in 1927. It is understood that he will make the attempt within a week.

FROZEN SOUTH WAITS

Intrepid Wilkins-Hearst Explorers

And now there came both mist and snow
And it grew wondrous cold;
And ice, mast-high, came floating by,
As green as emerald.
—Ancient Mariner.

The ice was here, the ice was there,
The ice was all around;
It cracked and growled, and roared and howled,
Like noises in a swound.
—Ibid.

—International Newsreel Photos

COMMANDER AND PILOT WITH POLAR PLANES

Photo shows Capt. Sir George H. Wilkins, commander of the Wilkins-Hearst expedition into the Antarctic, and his chief pilot, Lieut. Ben Eielson, with one of the Lockheed-Vega type planes such as they will fly in their South Polar expedition.

Capt. Sir George H. Wilkins George Hearst

"MAY BEST OF LUCK GO WITH YOU!"

This photo shows Capt. Sir George H. Wilkins bidding goodbye to George Hearst, son of William Randolph Hearst, sponsor of the perilous expedition into the "farthest South."

OLD FRIEND AWAITS

Capt. Wilkins and some of the men who go South with him know their penguins, having encountered the strange bird in the far North.

ALL DOLLED UP FOR ANTARCTIC!

Capt. Wilkins, in his Antarctic flying rig. He carries vast stores of provisions, gasoline and other equipment, and soon will be a mariner of the sky down where it gets really cold.

HOOVER PLAN FOR JOBLESS REVEALED

Continued from First Page.

utilizing the prosperity of the United States.

"In requesting the presentation of this project to the conference of governors, Mr. Hoover emphasized the importance of establishing co-operation between federal, state and municipal governments in accordance with the proposals outlined at the time of the unemployment conference in 1922."

Organization for prosperity, he said, is the next lesson America may teach to the nations of the world.

The Governor said that America emulates Tantalus, the mythological personage who lived in the presence of plenty, but never could touch it.

"Such condition," he said, "constitute a tragedy and a travesty upon the organizing genius of American business men."

"With an annual expenditure of seven billions upon construction, America is in a position to stabilize prosperity to a most remarkable extent," he asked. "Public authority spends more than a billion and a half, with this we are here primarily concerned.

WILL AVERT PANICS.

"Private business will soon follow such practical demonstration as the Government may make since the great commercial interests of the country have the most vital stake. This may apply not only to construction, but to the renewal and extension of capital facilities of every sort.

"It is the considered recommendation of the one who has received the overwhelming mandate of the American people to guide and guard their progress in the next four years that a construction reserve may prudently be accumulated in time of plenty against the lean year that is to come.

"This involves simply the provisions of the necessary funds or credit to be released when indexes shall indicate the need and such designation of projects as may commend itself to the authority concerned."

Governor Brewster told the governors that no infringement of legislative prerogatives was contemplated, because no project could be carried out except as the Legislature might direct, although the rapidity of the construction program within defined limits could be accelerated or retarded to synchronize with national and local needs.

OLYMPIC GETS HARD TOSSING BY GALE

New York, Nov. 21 (INS)—Buffeted and tossed about like a cork by the hurricane that swept the English coast, the Olympic of the White Star Line limped into her pier today from Cherbourg and Southampton 16 hours late.

The ship clearly showed the effects of her stormy voyage, characterized by her master, Capt. W. H. Parker, as "one of the toughest trips we have experienced in many years."

One of the staircases was smashed to bits, 30 feet of the rail at the forecastle head was carried away, the steel and wood promenade deck door was battered by the seas, the steel hatch bar was twisted as if it were a hairpin, the port dories were smashed and the ventilators carried away.

The Olympic carried 220 passengers. Most of them returned badly shaken by the rolling and pitching of the ship as she was tossed about at the mercy of the violent storm. Great waves broke over her decks as she floundered in the gales that lasted the entire voyage.

"On Friday as we came out to sea," Capt. Parker said, "we ran into the same hurricane that was lashing the English coast. Saturday we have to for an hour to permit the seamen to stow away the wreckage forward.

3 THUGS COWER 2 BANKERS AND FLEE WITH $30,000

Dayton, O., Nov. 21 (AP)—Forcing D. A. Blair, manager, and Harry Schmidt, his assistant, to lie face down on the floor, three bandits today robbed the East Fifth Street Branch of the City National Bank of approximately $30,000.

Mrs. Etta Overpeck, a customer, was bound in a chair by the robbers, who were unmasked. They escaped in an automobile.

GOVERNOR'S COUNCIL IS COUNTING BALLOTS

The official canvas of the votes cast in the State and national election was started today by the Governor's Council at the State House, in accordance with the provisions of the statutes. Because of the recount underway in the vote cast for Governor, Lieut.-Gov. Frank G. Allen, acting Governor, and Governor-elect, is taking no part in the count.

Wins Hot Fight

NAMED FOR MAYOR

Andrew A. Casassa won the Republican nomination for mayor of Revere, and that is regarded as good as elected.

HAVERHILL CAR WRECK FOILED

Haverhill, Nov. 21—The lives of a car crew and several passengers were saved here when George Jackson, a Boston & Maine employe, discovered an attempt to wreck an interstate trolley from Plaistow, N. H., and flagged the approaching car.

Jackson, on his way home from work, found a half-ton of rocks and old ties piled on the trolley tracks between Main st. and North ave. At the same time he saw approaching the Plaistow car, operated by Motorman Arthur Smith. Jackson ran out waving his arms and was seen by Smith, who brought his car to a stop in time.

Assisted by several passengers, Jackson and Smith removed the obstruction and the car proceeded into the city. Because of the amount of rocks and ties placed on the track the police believe several persons were involved in the attempt to wreck the car.

Superintendent Bartlett of the Massachusetts Northern Street Railway reported the matter to the Haverhill police.

CASASSA WINS IN RACE FOR MAYOR

Andrew A. Casassa, former State senator, won the Republican nomination for mayor of Revere, following that city's most turbulent political campaign, and he will probably be the next mayor.

In the Everett primaries the two leaders who will fight it out for the mayoralty at the final election were James A. Roche, the incumbent, and Lester D. Chisholm, a former mayor.

Mayor John D. Devir, seeking a fifth term, led in the Malden primaries, with Austin H. Ross second, and the voters will have to choose between these two at the election.

The Republican nomination in Revere is generally equivalent to election, while in Malden and Everett the primaries are non-partisan.

Casassa will be opposed at the election, December 11, by Atty. Michael F. Shaw, who had no contest in the Democratic primaries.

More than 10,000 votes were cast and it was not until shortly before 6 o'clock this morning that City Clerk Albert J. Broan received the Casassa received 3593 votes against 3545 for William H. Keevey, the present Revere city treasurer. Murray received 2431 and Timothy Kelley, a former Revere police officer received less than 200 votes.

For Councilman at Large the following were nominated—Charles H. White, present member of the Revere City Council; George E. Lund, William H. Gallagher and James F. Robertson. Ward 2 councilman nominated were—Ward 1, Fred Helmstein; Ward 2, Louis Guiliano; Ward 3, Michael Morelli; Ward 4, Walter Sweeney; Ward 5, Richard Armstrong.

James M. O'Brien, former deputy superintendent of the public works department, received the Republican nomination over William A. Barrett, chief clerk in the public works department, by 81 votes, while Barrett won the Democratic nomination over O'Brien by six votes. Both will oppose each other on December 11.

The successful nominees for the school committee were: Charles M. Dreyer, Mrs. Fannie Conrad Janvrin, William H. Smith and Mrs. Elma A. Burns. Mrs. Mary E. Strong received the Democratic nomination, unopposed.

Mayor Roche of Everett garnered 4894 votes in the primary and Chisholm, the second man, tallied 3293. There was a long list of candidates, but only one other, Fred M. Colby, who got 2311 votes, figured in the race.

HINCHCLIFFE IN 'TALK' TO WIFE

Continued from Page 3.

ed Press today, Mrs. Hinchliffe asserted that many messages containing conclusive proof they were from her missing husband have been received by her telling of his last heroic adventure. The communications revealed, she said, that he and the Rum Elsie Mackay plunged into the ocean within sight of the Azores after a furious storm.

THANKS CONAN DOYLE.

"I got free of the machine," she quoted her husband as saying. "Miss Mackay went down with the machine."

Mrs. Hinchliffe said communication with her husband was first established through an ouija board worked with a woman medium. This was confirmed through a woman medium in a trance. Mrs. Hinchliffe acknowledged the good offices of Sir Arthur Conan Doyle in "conversatnons" with the missing airman.

Mrs. Hinchcliffe said her husband told her that after leaving the Irish coast at 2 p. m. he flew west northwest at 80 to 90 miles an hour for eight hours. The weather was not bad, but there were dense clouds. For the next two hours he increased his speed to near 100 miles and at midnight encountered bad weather.

She quoted his account as continuing:

"We got right into the force of the storm. The gale was terrible. It broke one strut of the machine and another started. The canvas was tearing. One plug in the engine was missing.

PLANE IS WRECKED.

"The more I went on in the direction of the North American continent the more I got into the storm. I knew at midnight it would be impossible to reach America and then thought of the Leeward islands. (He explained later that he meant islands situated to the leeward, namely the Azores). Therefore, at midnight, I deliberately changed my course to due south. I felt the more I went south the more I should be able to get out of the storm.

"We were tossed about by these awful whirlwinds in all directions. At 2 a. m. the machine came down on the water within sight of land, the uttermost rocks of the Azores. I was hoping that the tide would carry the machine on the rocks but instead it was carried further away. I got free of the machine. Miss Mackay went down with the machine.

"It had been my intention to reach the islands but it was impossible. I trust in the near future some parts of the machine will be found near these rocks."

SAFE ROBBERS GET $11 IN CHARLESTOWN BREAKS

Two safes in the building at 40 Alford st., Charlestown, were forced open during the night, according to a report made today at the Charlestown police.

The safe-breakers got $11 for their work. Entrance to the building, which is located a short distance from Sullivan sq., on the way to the Malden bridge, was made by way of a rear window.

The thieves gathered nothing in the office of the Hanover Bottling Co., on the first floor, but the office of the Textile Manufacturing Co. secured $11 in money.

Filene's Automatic Bargain BASEMENT

As this is going to press great preparations are being completed for the greatest selling of coats we have had this season!

THURSDAY WHEN THE DOORS OPEN AT 9—

1083 unusual FUR trimmed coats

For misses women stout women junior misses short stouts

$19.75

90% of the lot new this season
102 fur-border coats
coats from three water hurt stocks (very slightly damaged)
sport coats down from our upstairs store
coats from a nationally advertised maker
few coats made this year of last year's fabrics
few coats from specialty shops (where they were originally 2 or 3 times our price)
364 are crepe-back satin lined
coats bought at AUCTION
108 last Winter's pile fabric, etc., coats
397 different styles
also a few plain coats without fur

OUR PLAN
(originated by Filene's)
First prices must be low or we lose through automatic reductions
25% after 12 selling days;
50% after 18 selling days;
75% after 24 selling days;
goods unsold after 30 selling days given away to charitable institutions.

FURS
caracul kid
caracul — fox
Australian opossum
American opossum
dog — wolf
goat — vicuna
rabbit — coney
few beaver, squirrel, badger, marmot, etc.

987 coats with fur trimmings alone estimated by a reputable Boston furrier to be worth
19 with fur alone worth $30
83 with fur alone worth $25
81 with fur alone worth $20
11 with fur alone worth $17.50
368 with fur alone worth $15
253 with fur alone worth $12.50
172 with fur alone worth $10

SIZES
coats in 32 specialized sizes
junior misses'
misses'
women's
LARGER women's
super stouts
short stouts
12—13—14—15—16—17—18—
19—20—36—38—40—42—42½
—43½—44—44½—45½—46—
46½—47½—48—48½—49½—
50—50½—51½—52½—54½—
56½—58½—60½
in one kind or another

HUNDREDS OF OTHER BARGAIN LOTS NOT ADVERTISED—NO MAIL ORDERS

Use Our Free Parking Spaces

Sears, Roebuck and Co.

TWO RETAIL DEPARTMENT STORES

Cambridge—1815 Mass. Ave. Porter 4010
Boston—Brookline Ave. Kenmore 7370

Visit Our Tire Store at 790 Commonwealth Ave.
Mail and Phone Orders Filled—Free Tire Mounting Service

Counting Noses

MOTHER has to take many an inventory. There are rooms to furnish, clothes to buy, food to cook and things to cook it in—

She counts noses every time she studies the home budget.

When she buys for the family and home at Sears, Roebuck and Co.'s retail department stores that part of family mathematics is lightened.

Mother knows that saving on every purchase, with absolute satisfaction guaranteed, helps fatten the reserve column in the budget.

Mother enjoys counting dollars, too.

Silvertone Radio

6-Tube A. C. Model

$89

Complete with Accessories

The last word in improved radio reception—the new Six-Tube Silvertone Neutrodyne A. C. Receiver, seven tubes, including rectifier. Manufactured under patents of the Radio Corporation of America, General Electric Company, Westinghouse Electric Manufacturing Company and the Hazeltine Corporation. Scientifically correct in every detail. Complete with all accessories, including Silvertone air column type speaker. A set that will delight with its abundant power, beauty and performance.

Also Sold on Easy Payment Plan

Pipeless Furnaces

Our Famous Hercules Model

$61.75

F. O. B. Factory

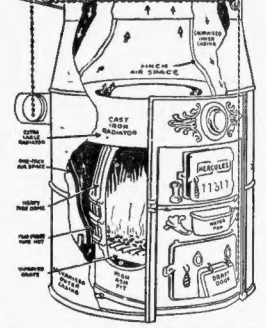

A ten year replacement guarantee, as well as our general guarantee, certifies the quality of this economical heat maker. Two-piece firepot, large combustion chamber and fire dome, large fuel door, and heavy cast iron radiator are some of the outstanding features of this remarkable value. Easily installed. Firepot diameter 18 inches.

Visit our heating and plumbing supplies department. The prices are amazingly low. Just another example of what our huge volume purchases mean to the consumer.

Also Sold on Easy Payment Plan

Windshield Cleaners

Electric Type

$6.75

A double blade electric cleaner for all cars. Built in one compact unit to shield against possibility of damage. Double sweep of cleaner gives full vision of the road. Complete with attachments.

Car Heaters

For Standard Cars

$3.98

A remarkable heater that is very popular. Air is drawn by forced draft directly through a flexible tube to the heating element. Complete with 13-in. heating compartment.

Radiator Shutters

For 1928 Fords

$3.45

Regulate perfectly the temperature of circulating system for best driving conditions. Easily operated by convenient metal plunger dash control. For most medium weight cars, $4.95 and $5.45.

ALLSTATE TIRES

Guaranteed for 15,000 Miles against defects in material and workmanship. For mileage, service, comfort and economy, we know of no greater value on the tire market than the popular **ALLSTATE.** It has the newest type broad flat tread with center ribs giving center flexibility. Its heavy cushion and special breaker under the tread offer additional resistance against road shocks. The heavy side wall of tread rubber is made in one piece with the tread. Long, staple cotton cords are specially twisted to give greater riding comfort.

Balloons

Size	Tire	Tube
29x4.40	$6.87	$1.39
30x4.50	7.65	1.39
29x4.05	10.75	1.80
30x4.05	11.35	1.85
30x5.25	11.95	1.98
31x5.25	12.35	2.05
30x5.77	14.95	2.35
33x6.00	16.75	2.59

Cords

Size	Tire	Tube
29x3½ O. S.	$6.25	$1.23
30x3½ S. S.	7.49	1.23
31x4	10.55	1.75
32x4	11.15	1.85
33x4	11.65	1.95
32x4½	15.45	2.19
33x4½	15.95	2.29
33x5	22.25	2.85

Free Tire Mounting Service

WE GUARANTEE SATISFACTION OR YOUR MONEY BACK

OLD SCHOOL FRIENDS MEET AT DEB PARTY, SAYS BETTY ALDEN

Miss Frances Rankin Keeps Her Classmate Promise to Miss Clarissa Mayo to Attend Latter's Brilliant "Coming Out" Function at Algonquin Club

NO DOUBT WHEN MISS FRANCES RANKIN AND MISS CLARISSA MAYO shared schoolday seclusions at Versailles and New York they promised one another with all faith and girlish intensity, each to attend the other's coming out party. Last evening Miss Rankin kept that schoolgirl promise. She was one of the very particular out-of-town guests dining at the Algonquin Club and dancing at the Hotel Somerset, in honor of Miss Mayo's debutante celebration.

Mrs. George Mayo was hostess for the Terpsichorean part of the evening, and the prandial affair had the debutante's uncle, William H. Mayo, as most delightful of hosts.

BOTH GIRLS WERE TUTORED in French "verbs" at Miss Finch's in New York, and then put their knowledge to the test of practice at Miss Finch's foreign establishment for young ladies, in Versailles. Now they are tasting together some of the heady entertainment furnished by a first winter out. And wearing attractive frocks, the like of which may be found ad infinitum in the wardrobe of every well conditioned debutante. Last evening Miss Mayo's confection for her party was taffeta and Miss Rankin's a velvet.

CRISP AS NOVEMBER'S BREEZE FRISKING DOWN THE AVENUE was Miss Mayo's taffeta. With its scalloped hem and its unstudied simplicity it might have been one of the most charming frocks in the entire trousseau. It had exactly that right note, the something of jeune fille allied to dashing color, both elements quite indispensable when the gathering together of a proper "Coming Out" wardrobe is in consideration. Miss Rankin's frock was richly tinted, and poised on one shoulder was the moment's mode in corsages—a few fragrant blossoms tricked out with tinsel ribbon, and not the tight little bouquet in its frilly paper holder.

MISS RANKIN HAILS FROM NEW YORK. FROM FURTHER west of Broadway came Miss Caroline Robinson, whose home is in Minneapolis; Miss Margaret Raff of Cincinnati, and Miss Helen Siewers of Hartsdale, to take in some of the current week's parties for the buds, and specially to shine in the special guest coterie, of the dinner and the dance. For the usher squad, a good-looking set of young men properly

Miss Frances Rankin came from New York to be a special guest for the evening. She is the daughter of Mr. and Mrs. William H. Rankin.

—Boston Evening American Staff Photo.

Miss Clarissa Mayo was the honored debutante last evening when her mother, Mrs. George Mayo, entertained for her at the Hotel Somerset.

turned out for their formal duties. Philip Klein Brown was leader, and he had in his staff youths by now quite adept in the gentle art of getting the dowagers seated and the debutantes dancing.

MESSRS. ALFRED BELL, Malcolm Bigelow, John Bishop, Thomas P. Field, George Grant, Albert H. Harris, William F. Mayo, Charles Raymond, Dwight Sage, Hiram Sibley, Lawrence Soule, J. Lindsay Ware, Harper Woodward and R. Bevan Woodward made up the list of tail-coated young gentlemen. The girls at the dinner were Miss Janet Murchie, Miss Alison Towle, Miss Rosamond Gardiner, Miss Elizabeth Morison, Miss Elizabeth Coolidge, Miss Susan Clymer and Miss Abby Beveridge, these in addition to the foursome of out-of-towners already elaborated upon. The list also included Mrs. Philip K Brown and Mrs. William Mayo.

HOW INDELIBLY HAS THE debutante pressed her slender imprint on the current hours. And how brighteyed and undaunted she assails a formidable social program that would give the most experienced diner out a pause and cause the most seasoned campaigner a hesitant consideration or two. Three dances aft in a row! That is the present program. This evening the Young Set directs itself and its motors to Cambridge, there to dance in honor of Miss Helen Gilman Nichols, daughter of Mr. and Mrs. J. F. Gilman Nichols. Miss Nichols has the pleasant prospect of going down to Baltimore later to be presented at the Bachelors' Cotillon, an honor that does not fall to the lot of every debutante.

THE HANDICRAFT WORKERS of Peterborough invade Boston's busy shopping centers today, tomorrow and Friday, and set up the fruit of their crafts at Chandler Shop in Temple pl. Mrs. Horace Morison, Mrs. George Swinnerton Parker, Mrs. George Edward Clement and Mrs. Wilbur S. Grant engineer the affair and have for sale colorful things that suit any season—basketry, Italian cut work, embroideries, rugs and knitted things—but which they particularly designate as "Christmas," and quite fittingly, too. Everyone has a list in the making and the something different is always eagerly sought.

MISS WINIFRED THORNDIKE is a debutante of the season on whom a new title is just bestowed. She is auntie to the tiny Delafield daughter born to her sister, the former Miss Helen Thorndike, now Mrs. Charles Delafield of New York. The little girl's advent brings to Mr. and Mrs. Harry Hill Thorndike grandparent honors. The Thorndike-Delafield wedding was brilliantly done in Emmanuel Church a year ago.

And Thorndike brilliance will be spread over the present season by parties in Miss Winifred's honor, she being a beauty of the bud coterie and having many a highly placed relative to do the festive thing for her.

Betty Alden

$7692 SPENT BY WALSH IN ELECTION

U. S. Senator David I. Walsh received $7692.19 and spent that amount in the November 6 election, a return filed today with Secretary of State Frederic W. Cook disclosed. The Democratic national committee contributed $3000 of the total amount, $1000 of which was turned over to the Democratic state committee.

John F. Malley, defeated Democratic candidate for Lieutenant-Governor, another return showed, received $500 in contributions and spent $1576.28.

The Massachusetts Anti-Saloon League, which was supposed to have taken an active part in the election, received and spent $7535.49. Approximately 1000 persons contributed, the amounts ranging from $1 to $100.

Mayor Andrew J. (Bossy) Gillis of Newburyport, another return revealed, spent $204.25 in the stricker campaign for election to the House of Representatives. With the exception of $1, the return indicated the entire amount was contributed by Gillis.

COOLIDGE THANKSGIVING PLANS STILL INDEFINITE

Washington, Nov. 21 (AP)—Plans for President Coolidge's Thanksgiving vacation in Virginia are still indefinite and subject to change.

It is probable the President and Mrs. Coolidge will make a brief visit to the football game at Charlottesville on Thanksgiving Day between the Universities of Virginia and North Carolina. Thanksgiving Day luncheon will be served at the home of President Alderman of the University of Virginia.

FINE PROGRAM WELL DONE BY FRIEDBERG

By MOSES SMITH

Carl Friedberg made one of his rare Boston appearances in a piano concert at Jordan Hall before a very enthusiastic audience of good size. It seems strange that he does not play here oftener, for he is a musician and artist of the first rank.

At first impression Mr. Friedberg is one of the heaven-storming pianists of a generation almost extinct. He can hit the piano with terrific force—and still be grand. His left hand is punishing, in the manner of Josef Hofmann. He builds up climaxes of tremendous fury in a few seconds.

But he can also be very poetic. Melodies in Chopin's music were beautifully played. The delicate passage-work in the scherzo of Chopin's B minor sonata was traced in the finest of lines. And above all, this man is a great musician. How skillfully he played the opening of the sonata, so that the listener scarcely detected the measures in which poor Chopin was treading musical water. The entrance of the second theme was so beautifully prepared that the structure of the movement seemed to be the work of Beethoven.

STUDIED IN BOSTON, SANG BEFORE CROWNED HEADS

Bigger Bost., Nov. 21 (AP)—Miss M. Helen O'Reilly, soprano, who sang before the late Queen Victoria and other crowned heads of Europe, is dead here. Her health undermined by influenza during the World War epidemic, Miss O'Reilly was forced to end her singing career. She was born in Ottawa 65 years ago and studied at the New England Conservatory of Music at Boston.

Sentenced in Athens

Athens, Nov. 21 (AP)—Zafios Gouslos, a waiter from Larissa, who attempted to assassinate President Kondouriotis on Oct. 30, 1927 was sentenced to 14 years and three months' imprisonment.

Fire Destroys Library

Blackstone, Nov. 21 (AP)—The Blackstone Public Library, a wooden building built in 1816, was destroyed by fire today. With it were burned 20,000 volumes. The cause of the fire was not determined.

FUR FACTS

For Women

Bulletin No. 7

at Scott's

Enjoy a 30, 60 or 90-Day Charge Account

—Or—

Small Weekly or Monthly Payments while wearing your coat, or you may pay cash

Quality Always Reflects Itself

Especially in the Development of a Fur Coat

The Scott Fur Coats are all developed from carefully selected skins, chosen for their beautiful luxurious fur—and for their wearing quality—

Selected furs that lend themselves to splendid tailoring. And this last feature, tailoring, is what produces the coat that is gracefully beautiful.

There is life, grace, and style beauty to a Scott Fur Coat.

The fuller figured woman has not been neglected at Scott's

For her we have especially designed Fur Coats that drop gracefully from the shoulders producing the long slenderizing youthful line that smartly reduces her figure in effect.

New England's Largest Fur Establishment

Scott FURRIERS, INC.

69 SUMMER ST Boston

Hartford Store, 51 Pratt St.

Beattie & McGuire

A Timely Event SALE

Extraordinary!

Satin Crepe

Thousands of Yards

Over 60 Colors

An unusually heavy quality, with a rich gleaming surface. Reversible crepe back, making it possible to use the dull and shiny sides in effective contrast. Comes in black and all the pronounced shades favored this autumn and winter for street and evening wear, 36-40-inch, all silk, and surprisingly low priced this week.

$1.68

29 TEMPLE PLACE

BAD BREATH!

Sure Relief

BELL-ANS FOR INDIGESTION

25¢ and 75¢ Pkg's Sold Everywhere

Sales the Test

Year after year SALADA sales continue to increase and now lead all package teas in America

"SALADA" TEA

at Gilchrist's

Sale! *Four of the Most Popular Furs Priced Within the Closest Budget*

Caracul Paw Beaver-Dyed Coney

Black Caracul Seal-Dyed Coney

New Fur Coats

$110

You Need Pay Only $11 Down—the Balance in Nine Monthly Payments

One of the nicest things about purchasing an inexpensive fur coat at Gilchrist's is that you can keep company with higher priced coats and feel completely at ease! Not a point of fashion is sacrificed to price!

Beaver-Dyed Coney $110
A smooth, sleek fur cleverly dyed to resemble beaver gives the slim line of a cloth coat plus the luxurious warmth of fur. Collars and cuffs of natural fitch, broadtail, ocelot, cocoa squirrel and self.

Seal-Dyed Coney $110
The older woman looks particularly charming in this fur. Collars and cuffs of natural and cocoa squirrel, natural skunk, kolinsky, natural fitch, broadtail and Baronduki, give the modern touch of color.

Caracul Paw $110
The flattering fox and wolf collars and cuffs on sophisticated caracul paw will be worn with the greatest chic by the young lady of fashion.

Black Caracul $110
Worn with equal smartness by mother or daughter. One model has long shawl collar of black or pointed fox, the other smartly tailored of self. Beautifully marked lustrous pelts.

SECOND FLOOR

TRUMPS PARTNER'S ACE; BEATEN; ASKS DIVORCE

Chicago, Nov. 21 (AP)—Some folks would say that trumping a partner's ace in a bridge game is justification even for manslaughter. The Superior Court is now asked to determine if it is cause for divorce.

Mrs. Virginia Chapman Schmidt, married to the son of a wealthy Chicago architect, has filed suit, declaring that because she laid down a trump on her husband-partner's ace in a bridge game, he beat her. "Suitable allmony" is sought.

3 WOMEN TO DIE IN PARIS FOR MURDERING CHILDREN

Paris, Nov. 21 (AP)—Three women were in prison today sentenced to death for the murder of children not their own. The general impression was that they would escape the guillotine under commutations of sentence to life imprisonment by President Doumergue.

Blanche Fabre, 37, was sentenced to death for the murder of her nine year-old step-son, into whose body she plunged a knife 16 times.

Caesarian Operation Seen in French Films

New York, Nov. 21 (AP)—Medical circles were keenly interested today in moving pictures from France of two Cæsarian operations—the first of the kind ever shown here.

A group of noted surgeons sat in the ballroom of the Waldorf-Astoria hotel and calmly watched the delicate operations which were filmed in minute detail. These are part of four films sent here from France in exchange for scientific moving pictures sent abroad from America.

The films will make it possible for medical students in small community clinics to witness famous surgical feats performed elsewhere.

ANOTHER NIGHT CLUB IN N. Y. TO BE PADLOCKED

New York, Nov. 21 (INS)—A federal padlock was to click today on the Twentieth Century Club, caught in the government's campaign.

The latest to feel the effect of the drive is the Beaux Arts Club, against which a padlock decree was signed by Federal Judge Henry W. Goddard. Decrees or fines also were entered against 26 resorts outside of New York City. Proceedings are pending against a dozen or more clubs, including the famous Salon Royale, where Texas Guinan holds forth.

BLUE SKY BAN ON SELLING OF MANOR STOCK

Acting under the blue sky law, the State Department of Public Utilities today placed a ban on the sale of securities on the Devonshire Manor, Inc., a huge project for a playground for wealthy and fashionable people in Marion, overlooking Buzzards Bay.

In their finding thee ommissioners said the sale of securities "would result in fraud."

This action was taken. it aws said, when the corporation failed to furnish, on request, the amount of money taken in together with the names of those wrom whom it was received.

The Devonshire Manor, Inc., was first attacked last month when charges were filed by Atty. Louis C. Gobron of Tremont st., representing architects.

He threatened court action on the ground of alleged violation of contract which he maintained the club made with his architect clients.

Benjamin C. Tower of Milk st., realty broker and former president of the Devonshire Manor Club, announced that he and all other Boston directors and members of the board of governors had resigned and that he had asked for an accounting for Frank G. Macomber, Jr., of New York, treasurer.

AVERS SKILTON GOT NO PART OF $10,000

Former Attorney General Arthur K. Reading in Middlesex criminal court today, appearing as counsel for Raymond N. "Raymie" Skilton, said he would show that Skilton never received one penny of the $10,000 borrowed from the Framingham National Bank, and for the alleged larceny of which Skilton is on trial.

When the prosecution rested Reading told the court that he would show that Skilton was urged by a committee of creditors of the Nonscot Shoe Co., the Framingham Board of Trade and President Fred S. Oakes of the Framingham National Bank, to take over the shoe company and operate it. He refused because of losses in the leather market in 1921.

The Board of Trade and the bank, Reading said, were anxious to keep the shoes company in Framingham and later Skilton became asignee of thee company. He would show, he declared, that Oakes, principal government witness against Skilton, suggested that Skilton bororw money from the bank to run the business and that he did borrow certain sums, including the $10,000.

Reading said he would show that when the matter of the $10,000 loan came up President Oakes said he wanted a note for the benefit of his own directors and suggested that it be Skilton's own note and that he went over Skilton's assets.

Among these were many unpaid accounts which, Reading told the court, Oaks asked Sullivan to include as assets, as well as property in Skilton's wife's name, which was done, so that the loan would appear favorable on the bank's books.

Reading said he would show that not any of the money went to Skilton, but that it was used for the Nonscot Shoe Co. Skilton is expected to take the stand in his own defense.

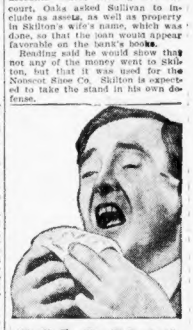

COLDS Ended in a Day!

Take HILL'S CASCARA-QUININE. Stops a cold in one day because it does the four necessary things in one: (1) Breaks up the cold, (2) Checks the fever, (3) Opens the bowels, (4) Tones the system.

HILL'S CASCARA-QUININE

RED BOX—All Druggists

OUR CHARGE ACCOUNT PLAN ALLOWS MONTHS TO PAY IN SMALL AMOUNTS AT NO EXTRA COST

Joyce Bros. & Co. Inc.

HAVE YOUR PURCHASES CHARGED

THE GREAT CHAIN OF JOYCE STORES IS UNSURPASSED FOR QUALITY—LOW PRICES—SERVICE

1889 39th Annual 1928

THANKSGIVING SALE

In this 39th Thanksgiving Sale the people of New England naturally expect unusual values, and they will not be disappointed.

Careful planning by the entire Joyce organization with its enormous unit buying power has provided an exceptional showing of newest styles in fall and winter clothing for men, women, boys and girls at lowest possible prices.

A convenient Charge Account Plan enables you to outfit yourself or your family for the cold days ahead. You may pay in small, convenient amounts over several months' time, without extra cost of any kind whatsoever.

OVERCOATS and TWO PANT SUITS

New Fall and Winter styles, colors and patterns in all sizes for men and young men.

$29

NAVY BLUE DIAGONALS
PLAID BACKS
HERRINGBONES
OVERPLAIDS

SELECTED WOOLENS
SHADOW STRIPES
HERRINGBONES
CASSIMERES
FANCY MIXTURES

OVERCOATS

You could not ask for better style, finer workmanship or richer fabrics if you were willing to pay a much higher price. Double breasted coats with plain and velvet collars. Box models in rich mixtures. Burly, warm great coats.

Navy Blue—Gray—Brown—Oxford.

SUITS

Every fashionable model in single and double breasted styles. New patterns for Fall and Winter, tailored by experts to give perfect fit and long wear. Exceptional values at this price.

Tans—Browns—Grays—Oxfords—Blues

Boys' Suits and Overcoats

Made from warm fabrics that protect from the coldest weather and stand the hard wear of a lively boy. Coats all fully lined. Suits all with vest and two pair of fully lined pants.

$7.95

Enjoy the Convenience of Our
CHARGE ACCOUNT PLAN
Payments Spaced Over a Period of Several Months
NO EXTRA COST

Fur Coats

$95 to $350

Every coat up to Joyce Bros. high standard of quality—every coat backed by our 39-year-old guarantee of COMPLETE SATISFACTION.

BUY YOUR FUR COAT ON OUR CHARGE ACCOUNT PLAN

Every new fashion in full furred coats, all beautifully lined and featuring the new Johnny and crush collar designs.

American Wombat (lamb) sport models, leather trimmed.

Mendoza Beaver (coney). Plain and trimmed with Broadtail.

Mink Dyed Marmot. Beautifully marked coats.

Broadtail. Light and dark furs in diagonals and horizontal designs.

Sealine (dyed rabbit). Plain and trimmed with fitch, squirrel, skunk and broadtail.

Fur Trimmed COATS

$35 $59

Thrifty women who planned to spend a certain amount, and no more, for a winter coat, will find at this sale just what they have been looking for. Here's a chance to get a high grade coat at a new low price.

Smart broadcloths, smooth finish fabrics and woolen sport weaves, all richly tailored and beautifully lined. Huge collars of fashion's new furs in long shawls— animal head collars — mushroom and cushion styles. New shades of Beige—Brown—Black.

Frocks

$10 $15

Dresses in new Fall styles and shades at great savings. Dainty georgettes, velvet combinations, crepes, tweeds and other beautiful materials. Circular, flare and pleated effects.

New shades of beige, green, blue and black.

Girls' Coats

Big warm coats of Chinchilla, all beautifully tailored and lined with suede or plaid cloth. 2 to 6 yrs. $6.95 up. 7 to 16 yrs. $11.95 up.

In new shades of tan, cinnamon and blue.

OPEN EVERY EVENING TILL 9—SATURDAYS TILL 10

Joyce Bros. & Co. Inc.

—HAVE YOUR PURCHASES CHARGED—

782-786 WASHINGTON ST., Opposite Hollis St., BOSTON

Lynn Malden Somerville Quincy Brockton Pawtucket, R. I. Manchester, N. H.

Once his Son mimicked Him

May and he laughed at the time—Junior was such a perfect little actor.

"I'm Daddy, Mother—Hard day at the office today. Feel all done in and gotta pile of work to get through, too!"

Afterward he wondered if he really gave the impression of being such a bad sport—always complaining about his work. He realized, of course, that poisons bottled up in the intestines ruined dispositions and undermined health. Yet he'd had such a hard time getting himself in shape with ordinary laxatives; slow-acting health foods—harsh cathartics . . .

Feen-a-mint is different!

It's just like a bit of delicious mint-flavored chewing gum. You don't swallow it hastily, like other laxatives—you *chew* it!

The chewing releases Feen-a-mint's wonderful cleansing principle so gradually, so naturally that it acts with unbelievable gentleness—yet sweeps out the clogging poisons from your whole system. In 3 to 4 hours (or by morning, if you take it at bedtime) it freshens you from top to toe!

It won't torture you with griping pains. It won't disturb digestion. It won't enslave you to laxative pills. Get Feen-a-mint at your druggist's today.

Feen-a-mint

Chew it like Gum

LIFEBOAT RELEASE MECHANISM BROKE ON DOOMED VESTRIS

FIRST MATE TELLS OF WOMEN AND BABES 'FIRST TO DIE'

Continued from First Page.

did Capt. Carey who went down with the ship. Johnson said he had believed the Vestris would be kept afloat despite her heavy list, as the sea was calming down.

As 3 soup interrogated Johnson, Capt. Henry McConkey, British nautical advisor at the hearing, sat on the other side of Commissioner O'Neill, silently listening to the exchange of questions and answers and watching the witness closely.

The two advisors were appointed at the suggestion of the British government. The British consul-general selected Capt. McConkey, who is marine superintendent of the Cunard Line, and Tuttle picked Capt. Jessup.

BOAT CHAINS BROKE

Johnson, who testified at length earlier in the inquiry into the sinking of the Vestris off the Virginia Capes nine days ago, with a loss of 110, was recalled as the first witness at today's session.

"Was there any release mechanism for the lifeboats on the Vestris?" asked U. S. Dist. Atty. Tuttle.

"Yes," Johnson replied. "There was a hand's which, when pulled down, was supposed to release the boats."

Q.—Was any effort made to use this device? A.—Yes.

Q.—How did it work? A.—It was not successful. In two instances chains attached to the release handles broke.

Johnson testified that he knew of no instance in which the releasing apparatus was successfully used.

Q.—Was there a motor lifeboat? A.—Yes, with a capacity of 30.

Q.—Why did so few get into it? A.—There were so few about at the time. That boat was launched from the starboard side.

HAD NO ENGINEER

Q.—There has been testimony that the engine of the motorboat did not start. Do you know why? A.—I suppose because there was no engineer in it.

Q.—Was any engineer designated to that boat in case of disaster? A.—I think it was the second engineer, who went down with the ship.

Q.—At 7:30 Sunday night the ship took a heavy lurch; did she come back? A.—No. Her cargo shifted.

Q.—After the list increased, what did you do? A.—I was working on the half door that leaked.

Q.—Do you mean to tell me that enough water came through that half door as waves struck it occasionally to make the ship list? A.—No.

Q.—With the list increasing, is it not a fact that the ship was in danger until the list was stopped? A.—Yes.

ORDERS IGNORED

Q.—Then did it not occur to you, as chief officer, that it was your first duty to find out what was causing that list? A.—I tried to find out.

Johnson said he reported to Capt. Carey at 4 o'clock Monday morning the day the Vestris sank, that there was water in the bunkers and an investigation was made, but the cause of the leak was not found.

Q.—Was there an officer assigned to each lifeboat? A.—Yes.

Q.—There is testimony that several boats had no officers in them. Why? A.—They didn't get in.

Q.—Had you no authority over your subordinates? A.—I told one officer to get into a lifeboat and he walked away. What could I do?

Q.—There has been testimony that some boats didn't get away, that no one tried to put them off. Were no members of the crew assigned to them? A.—Yes, but they weren't there.

Q.—Weren't you as chief officer in control of the whole crew? A.—Yes, but I couldn't go hunting over the ship for them.

Q.—Most of the women and children, it has been testified, were put in boats on the port side. Was not that the side most difficult to launch boats from? A.—Well, yes, it most certainly was.

Q.—Why were they put there? A.—It was the high side of the ship and most of the passengers were gathered up there.

Q.—What were your relations with Captain Carey? Were you friendly? A.—Yes.

Q.—Do you know why the Vestris failed to answer repeated calls from the sister ship, the Voltaire? A.—No.

Q.—Monday morning the Vestris did answer and told the Voltaire it had nothing to communicate. Why did he not tell the Voltaire of his very serious situation? A.—I don't know.

Q.—Did the captain ever tell you why he waited as long as he did in reporting the condition of his ship? A.—No.

Q.—Was the sea at any time bad enough to endanger any vessel the size of your vessel that was sound? A.—No.

UPHOLDS CAPTAIN

Tuttle then took up the questioning.

Q.—When did it first occur to you to send out an S O S? A.—At 10 o'clock Monday when I asked the captain.

Q.—If you had been the captain would you have sent out an S O S before that? A.—I don't think so.

Q.—With the list increasing and water coming in from an unknown source, you would not have sent out an S O S before 10 o'clock Monday morning; that's your position, is it? A.—I suppose it is.

James Adams, the Vestris' chief engineer, again took the stand and contradicted yesterday's testimony from Ford, the negro chief fireman, that the cover of the ash hopper could not be fastened down tightly.

"The screws were a little tight, that was all," Adams said.

"Your chief fireman testified the list was so great Monday morning that it took four men to get a shovelful of coal into the boilers," remarked Capt. Jessup.

Adams merely laughed in reply.

A.—Did the list of the ship increase Sunday? A.—No. It was the same all day.

Q.—But I see you testified the last time you were on the stand that it was much greater at night than in the morning. A.—Well, I think my first testimony is correct.

Q.—That it increased all day? A.—Yes.

RUSH FOR BOATS

A graphic story of how passengers and crew scrambled madly for positions in lifeboats, once the women and children had been lowered over the port side in two boats, was related by some of the survivors. Edward J. Marvin of Montclair, N. J., at the U. S. steamboat inspection service inquiry in the customs house.

"The order to lower the lifeboats came about 10:30 Monday morning," said Marwin. "The women and children were placed in boats 4 and 6.

"But once the women and children were over the side a mad scramble followed. The crew dashed for the other lifeboats, so did the male passengers.

Q. By Dickerson N. Hoover, head o' the steamboat inspection service, presiding—What was the condition of the lifeboat you entered? A.—It leaked badly. It was in that condition until we were finally picked up. There were 12 flares in the boat, but nine were defective.

James Duffy, a newspaper reporter, took the stand and repudiated testimony given by Capt. Frederick Sorensen, one of the survivors, who testified that he had been misquoted in interviews published in New York newspapers quoting him as saying the captain and crew of the Vestris were criminally negligent." Duffy insisted that Sorensen was quoted accurately.

HIS ROOM FLOODED

J. B. Duvalle of the Brazilian consulate in New York testified that shortly after the Vestris left New York the glass in his cabin porthole crashed through and water sloshed in steadily thereafter. He asked the steward to fix it but the steward could not "because there was no gasket on the port hole."

Duvalle described how he board one of the lifeboats on the port side which continually banged against the side of the uplifted hold with every roll of the vessel. There were 21 others in the boat.

Q.—What was the condition of the lifeboat? A.—It began to leak as soon as it was put in the water.

Q.—Was there any drinking water on board the life boat? A.—No. The water keg was empty.

Eric Nelson, chief officer of the American Shipper, also testified at the scene of disaster, and "Conrad Nelson, third officer, testified that he had heard the first distress calls of the Vestris when their ship was about 145 miles away. The sea was moderately rough at the time, the latter asserted. The American Shipper picked up occupants of five lifeboats which were then turned adrift.

Both testified the lifeboats "seemed in good condition."

Wins Suit

Miss May Murray of Walnut st., Malden, beauty specialist, who was awarded $800 damages in Middlesex Superior Court when a jury found she had been injured to that extent in a fall in Pleasant st., Malden. The city of Malden was the loser in the suit.

THREAT TO MOVE PLANT WHERE 500 STRUCK

The plant of the Unity Shoe Co., affected by a strike of 500 workers, will move out of Lynn if the strike is not specially settled, Louis Salvage, treasurer of the company, said today.

He made his declaration while a committee of five strikers representatives were in conference with manufacturers.

The conference was still going on three hours after it began.

Treasurer Salvage asserted that as soon as the strike became public a number of customers communicated with plant officials and said they would have to cancel orders if the disagreement did not end speedily.

Answering the statement, representatives of the strikers declared that this is the slack season and there are not many orders anyway.

The strike is said to be in violation of an agreement and came when five plants put into effect a wage cut endorsed by the State Board of Conciliation and Arbitration.

OUST HEIRS IN SNOW AS THEY GIVE UP FARM

Continued from First Page.

new owner of the farm, looked on.

The eviction was nearly held up by snowfall, as the New Hampshire hills became clear weather, but Sheriff Elliott waited 25 minutes and the snow, which had been drifting slightly down, ceased falling and the sun broke through the clouds.

"You see, folks, it's clear," said the sheriff to the throng of 200 townspeople who had followed his posse to the hill to watch the dispossession of the Keysers by court order.

The family had refused to recognize the right of the court to order them out, declaring that an auction sale by which the farms went to Choa was illegal in that they had not agreed to it.

Through the medium of 63-year-old Miss Emma Keyser, they voiced their defiance of the sheriff, declaring there would be no surrender, and as the house was known to contain firearms, the police officer was prepared for resistance.

The Keysers first laid down their arms on the advice of one of their group, James Nive, formerly of Lancaster, Ky., who gave orders of "no gun play."

Arthur Keyser, who had been outspoken in his threats to resist ejection, had been arrested earlier in the day while delivering milk, although released in time to return to the farm during the removal of the family effects, offered no resistance.

Muttering "It's unfair, its unfair," a stern-faced men and women bystanders, some of them with tears in their eyes, stepped over the threshold of their old home, into the snow to become public charges.

The men of Sheriff Frederick B. Elliott removed the Keysers' goods and chattels, placing them in a large truck, while the cattle and carriages, the fowls in burlap bags, while Mary Clow, Lacoma mill man and

2 Dead, 16 Hurt in Bus Crash

Chicago, Nov. 21 (INS)—Two persons were killed and 16 injured today when a St. Louis-Chicago motor coach crashed into a truck near Braidwood, Ill.

Robert Winthrop Loses $50

Paris, Nov. 21 (I.N.S.)—Robert Winthrop, a wealthy Boston man, reported to the police today that his pocket had been picked of $50 on the Boulevard Sebastopol.

Ann Pennington
Silk **HOSIERY**
Always the Newest in Color and Style!

French Chiffons
Pure Silk! Full Fashioned! Artfully Styled! Value worth $1.65!
$1.28

All Silk Chiffons
An all silk chiffon with the latest and most graceful pointed heel. Full fashioned. A smart number whose value is $1.85.
$1.38

Picot Edge
All Silk Chiffon
Lustrous and shimmering grace! Full fashioned! Of rare beauty. Ordinarily sold for $1.85!
$1.38

Ann Pennington HOSIERY SHOPS
453 Washington St., Dexter Building, 4th Floor
Mail Orders Filled 48c Extra
41 Winter Street, 6th Floor
77 Summer Street, 4th Floor
First Quality Only!
Blake Building, 59 Temple Place, 5th Floor

Quick relief for **COLDS** *since 1889*

Hunting for icebergs

Mountains of ice break off the Greenland glaciers and haphazardly cruise the North Atlantic, a grave menace to ships and shipping.

Hunting out these icebergs, so that giant liners may be forewarned, is a cold job if ever there was one. On lookout duty in dirty weather, in freezing sleet and great sea winds—no wonder the men take instant precaution at the very first hint of a cold.

The old reliable remedy is GROVE'S BROMO QUININE. How good for a cold it is, you may judge from the fact that 22,000,000 boxes were bought last year. It doesn't merely eliminate symptoms. Its tonic and laxative ingredients help nature to help you. Thus you either side-step the cold entirely or throw it off quickly . . . Be sure! Emphasize GROVE'S when asking for GROVE'S BROMO QUININE. Price 30c.

GROVE'S BROMO QUININE
LAXATIVE TABLETS

La Touraine Coffee
The finest homes around you serve it
You might as well have the best

Hovey's Downstairs Store

Planned to Break All Existing Dollar Day Records—Many items never before offered at $1.00—Marvelous bargains for foresighted Christmas shoppers—Dependable Quality, low Merchandise; Every Dept. offers the Year's Best Values—Ready—Be Early

Dollar Day Thursday

Mail and Phone Orders Filled While Quantities Last. Charge Purchases in November Are Payable in January.

Girls' Bargains
—$1.79 Plaid Cloth Butterfly Skirts—Warm color ings. Sizes 7 to 14.
—Broadcloth and Print Blouses, tailored effects. Banded Bottoms, with ruffle yokes and cuffs—sizes 7 to 16.
1

BOYS' IMPORTED ALL WOOL HOSE
2 Pairs
1
7a hose with fancy cuff Also domestic wool and cotton hose with fancy leg—Sizes 7 to 10.

973 Prs. Women's Perfect 4 Buckle Overshoes
Beacon, Rattler, Neolin and other noted makes—Black and brown—light inner linings—all sizes 4 to 8, in low and military heels and Cuban heels—Slippers. No mail orders.
1

Unbleached Cotton..8 yds. $1

54x54 Colored Border Linen Crash Luncheon Cloths..$1

Boys' Jacquard Sweaters $1
Fancy slip-over cotton sweaters.

Cheese Cloth....20 yards $1

Linen Toweling...6 yards $1
Colored bordered all-linen crash.

36-in. Cretonnes..5 yards $1

Pillow Cases.....6 for $1
Torn size, 42x36; fine count cotton.

Boys' and Girls' Wool Mittens.....2 pairs $1

Women's Novelty Fabric Gloves .....2 pairs $1

600 Silk Scarfs.....2 for $1
Usual $1.00 and $1.50 plain hemstitched, georgette and crepe de chine. No mail orders—Be early.

Women's Sports Wool Gauntlets .....2 pairs $1

Men's Double Wool Gloves and Velour Gauntlets..Pair $1

Child's Lined Capeskin Gloves .....Pair $1

Velour Foot Stools.....$1

Attractive Swing Frames $1

Exceptional Hand Bags...$1
Leather, fabric silk. New styles.

80x105 Extra Long Spreads $1
Scalloped, rose, blue and gold stripes.

204 Shirts were $2.50
239 Shirts were $2.00
Men's Shirts
Cleared to make room for Christmas stock.
Woven Madras in wanted styles. First quality in sizes 14 to 17½ in the lot. N. mail or ders.
1

Wonderful Sweaters
Seconds of 12 and 13 values. Now styles, de sirable colors and shades — Sizes 34 to 46.
Butterfly Skirts
Full circle, beautiful plaids and stripes. Sizes 26 to 32 waist.
1
Sweater $1—Skirt $1

Wool and Cotton and Deep Nap Cotton Blankets, each
Size 66x80 Wool and Cotton—some bound on one end with satine—all colors. Some Plaid Red Cross Blankets, soft, warm and whipped ends. Each
1

6000 New Toys Only
17 Pc. Imported Lustre Tea Sets, Big Teddy Bears, Kitchen Cabinets, Oil Trucks, Pool Tables, Phonograph with Records — Racers — Busses — Dump Carts — Cranes — Wrecking Trucks — Ice Wagons — Big Aeroplanes — Doll Houses — Baby Doll Sets — Tea Tins — Sewing Sets — Painting Sets — Pianos — Tea Sets — Ball Bearing Roller Skates — Trains on Tracks — 4-Foot Skis — King Tess — Ukuleles — Fire Engines, etc.
1

Feather Pillows ....Each $1
All new feathers, heavy ticking.

Criss-Cross Curtains $1

Ruffled Voile Curtains....$1
Hand twisted voile.

Extra Size Underwear $1
Rayon bloomers — Rayon vests. Rayon fashioned gowns.

Union Suits $1
Women's wool and cotton suits. Boys' wool and cotton suits.

Misses' Stockings.. 2 Prs. $1
Seconds of $1.00 wool and rayon hose.

50-In. Sunfast Drapery Yd. $1
All yards of Sunfast damask lace guard tuffets and plain taffeta—popular colorings — plain allover and stripe effects.

Child's Rayon Underwear $1
Rayon vest and bloomer sets—rayon gowns, rayon slips, rayon bloomer chemisettes—sizes 6 to 12.

Women's $1.35 to $2.50 Silk Hose
(Down from Upstairs) Beautiful qualities, odd lots—mostly seconds. Full fashioned service and chiffon weights—dark and light shades — all sizes in all shades. Be here at 9 A. M.
1

1200 Imported and Domestic $1.85 to $3 Silk Scarfs
Imported Wool Scarfs
First quality—no unusual you will hardly believe it. Chiffon and Lace Dance Scarfs! Sensible time. Imported and domestic. The smartest and most beautiful silk scarfs we've ever had.
1

Brand New Pastel Felt Hats
All Worth Double
Newest advance styles—light weight felt! Crushable felt! Soleil finished felt for Women, Misses, Youths, Matrons!
1

Handkerchiefs $1
Women's cotton .....16 for
Women's linen .....11 for
Women's lace edge gauzette..4 for
Women's linen initial.....10 for
Men's colored cotton .....12 for
Men's white cotton .....12 for
Boys' white cotton .....16 for

Philippine Gowns $1

Silk Tapestry Scarfs Each $1
Extra size 50 inches long by 12 inches wide.

1200 Prs. Rayon Underwear $1
Down from upstairs. Panties, bloomers, slips, gowns and chemisettes—lace silk and rayon slips. Note quality—be here early

7-Pc. Cottage Curtain Sets $1
Good quality white voile with Sunfast and Tuftane Gingham inserts of gold, green, red and blue gingham.

Bleached Pillow Cases 4 for $1
Hemstitched or hemmed, fine count, size 42x36. Made with 2-inch hems. Early Thursday.

Heavy Bath Towels..6 for $1
Extra heavy, size 18x36.

Samples and Seconds Rayon Underwear
2 Pieces
Lace trimmed chemise, vests with bloom-ers and Panties —Limited quantity early.
1

Odd Lot—Some Seconds—of Silk Underwear—Each
Crepe de chine and Radium Silk Step-ins—Tailored Crepe Gowns, Glove Silk and Tuxedo Top Per-fect—Some seconds—Limited quantity
1

Imported Pt. De Venise Panels
Tambour and open work on cable net—45 inches wide—and one to a window—less than wholesale cost
—5 beautiful patterns in beige—no small pieces—orders Each
1

Our Usual $1.50 Artistic Corsettes and Back Lace Corsets
$1.50 Artistic Corsette with bones under left elastic in skirt and busky in front. Sizes 36 to 44. $1.50
Back-Laced Corsets, flashy section of elastic in back. Sizes 25 to 36.
1

Maker's Surplus of $1.49 to $1.95 Fine Ruffled Curtains
—Fancy Dotted Marquisette and Plain Cream Marquisette — Self ruffled — Marquisette — Ruffled and flounced
Marquisette with border pane design — Ruffled and Cross-barred—Marquisette with very fine quality.
1

Seconds of $1.95 to $2.95 Nurses' Uniforms
Well Known Brand
Cotton Broadcloth—some Poplins—well made, stylish. Button down front, slipons and other models. Broken sizes 14 to 44 in lot.
1

4000 Pcs. Tots' Needs
Infants' Silk Jackets. Some hand embroidered.
Tots' Knitted Hats With wire frame.
Tots' French Panties, Dresses and Creepers
Pongee Dresses (1 to 3 yrs.)
Cotton Jersey Leggins
Girls' 2 to 6 Washable Dresses
Infants' Hand-made Dresses
Tots' 2 to 6 Wool Sweaters
Infants' Sample Sweaters (soiled)
Infants' Wool Hose, seconds, 2 prs. $1.00
Infants' Shirts, silk, wool and cotton, 3 for $1.00
Flannelette Sleepers, 2 for
Flannelette Gowns, 4 for
Flannelette Jackets, 4 for
Flannelette Drawers, 4 for
Flannelette Kimonos, 4 for
Flannelette Blankets, 4 for
Wool Booties, 4 for $1.00
Tots' 2 to 6 Robes, some Seconds $1.00
"Birdseye" Diapers, 20x20, 18 for $1.00
1

Spread Cheer to Missions

Chicago, Nov. 21 (AP)—For 14 years, Miss Eupralia Clark averaged 40 letters each day to lonely missionaries in far-off lands, sending her time as an invalid in this method of spreading cheer. She died at the age of 81.

Lang Elected Primate

Canterbury, Eng., Nov. 21 (AP)—The dean and chapter of Canterbury confirming their previous selection met today and with due formality elected Dr. Cosmos Gordon Lang Archbishop of Canterbury and Primate of all England.

BOSTON WHOLESALE MILLINERY CO.
3rd Floor Blake Building — 59 Temple Place — Elevator Service

No Effort Has Been Spared to Make This Event

The Greatest Millinery Sale We Have Ever Held

New Felts 96c

Offering at this price more style and value than you have ever dreamed possible.

Brand new—chic styles—made of imported felt. Small and large headsizes. The kind you would expect to pay much more for.

All the new colors, including the popular chocolate brown—marron — black — Jungle green—red—monet blue—almond.

96c

A BARGAIN EVENT FOR THRIFTY WOMEN

Don't judge these hats by their low price. You have never before seen hats of such brand new smartness for 96c. Come here—see them and be convinced.

HOOVER CLIMBS INTO CANVAS FISHING TOGS

By LAWRENCE SULLIVAN
International News Service Staff Correspondent.

Aboard U. S. S. Maryland, via wireless to Los Angeles, Nov. 21—President-elect Herbert Hoover will try his hand at deep sea fishing today off the southern tip of Lower California.

Mr. Hoover exchanged his white flannels for the sturdy canvas clothes of a fisherman this morning and busied himself with getting his troll lines and other deep sea equipment in readiness in his quest for tarpon, marlin, sailfish and yellowtails.

He is out avowedly for "bites" scaling upwards of three hundred pounds.

The fishing will be done from a motor launch, about 40 miles southwest of Cape San Lucas. Mr. Hoover has studied these famous spawning grounds from afar for many years, and today he was eager to have a try at the game fish which are so abundant in these waters.

STEADY PROGRESS

Since leaving San Pedro, the Maryland bearing the Hoover party on the good-will tour to Central and South America has been making steady progress.

It is expected that the Maryland will steam into the first foreign port—Amapala, Honduras—Sunday. The battleship, however, will have to maintain a speed of seventeen knots an hour in order to keep on schedule time.

On this trip the navy is doing itself proud in every detail of the cruise. The big battleship cleaves through the water with never a quiver, and the crew of 1200 officers and men operate with clock-like precision.

Miles Timmins, of Boston, was one of the proudest athletes in the navy today, for Capt. Timmins and his stalwart football squad was photographed with Mr. Hoover on the quarterdeck of the Maryland. He was congratulated by Mr. Hoover for winning the championship of the fifth division in Saturday's game at San Pedro. Timmins was a former star on the Mechanic Arts High School football team at Boston.

Two communications have been sent to the American legations at Panama and Guatemala in which Mr. Hoover expresses regret that he can not visit either country.

HOOVER REGRETS

The note to Panama said:

"Mr. Hoover requests the American legation to express to the President of Panama his deep and sincere regrets at not being able owing to pressure of time to call at Panama and pay his respects to the President and people of a country in whose prosperity, progress and happiness he has the most friendly interest."

The following was sent to the American legation at Guatemala:

"Mr. Hoover requests the American legation to inform the President that he had hoped to have the pleasure of calling at Guatemala, but owing to the pressure of time and difficulties of landing and the danger in the event of bad weather, he has been compelled to abandon this project and asks you to express to the President his cordial appreciation of the President's most cordial invitation and his extreme regrets that he shall not have the pleasure of calling and paying his respects and of visiting a country in whose progress and prosperity he has the deepest interest, and for whom he cherishes the most friendly sentiments."

THANKSGIVING PLANS

As the weather grows warmer, Ambassador Fletcher and others appeared in white suits, but the President-elect's only concession to the weather was white shoes.

The Maryland probably will be at sea on Thanksgiving Day. Preparations for a big dinner are under way. Preparations are also being made for the usual festive ceremonies attached to passing the equator.

The Maryland probably will steam past the famous imaginary line marking the earth's mid-section on Nov. 28.

Sues to Make U. S. Square Loss in German Marks

Washington, Nov. 21 (INS)—In 1915, Robert J. Thomson of Chicago bought 500,000 marks worth of Imperial German government bonds. He paid $103,000 in good American gold. He has been trying to collect on his investment but without much luck.

Thomson now seeks to recover the value of his investment from the U. S. government. His suit contends that the government holds enough German property to cover the amount, and he wants sufficient of it transferred to him to cover his loss.

9000 ILLEGALLY HELD IN NEW YORK JAILS

Elmira, N. Y., Nov. 20 (AP)—More than 9000 persons now serving time in New York State are illegally imprisoned, according to a ruling of the New York State Court of Appeals. The court upheld a Supreme Court decision declaring unconstitutional an amendment to the state penal code permitting persons charged with a felony to plead guilty without having their case considered by the grand jury.

OPEN DRIVE TO PUT UP BARS ON IMMIGRATION

Washington, Nov. 21 (AP)—Congressional backers of restricted immigration, accepting Hoover's election as a popular indorsement of the policy, today opened a campaign to draw the bars tighter than ever in the coming session.

A meeting of the House immigration committee called for today signalled the opening of this drive. Ardent restrictionists prepared to urge the committee to demand action on such measures as the national origins clause, changing the basis of immigrant quotas; a drastic deportation bill, aimed chiefly at alien law violators; extension of the restricted system to Canada, Mexico and South America as provided in the Box bill pending in committee; the Schneider bill, legalizing entrance of immigrants smuggled in before 1921. Anti-restrictionists propose to extend it to 1924, thus legalizing entry of 1,000,000 aliens.

The Box bill and deportation measures are expected to furnish the fireworks. Both are backed by Representative Albert Johnson (R) of Washington, committee chairman, and Representative John Box (D) of Texas, ranking minority member.

The national origins clause, designed to increase the percentage of northern European immigration, may be sidetracked, but not without a fight. President-elect Hoover is opposed to this measure.

HOW SHAPLEY FIXES STAR DISTANCES

Schenectady, N. Y., Nov. 21 (AP)—The National Academy of Science today turned attention toward the stars.

Dr. Harlow Shapley of Harvard, who had announced he and his associates were practically certain they had discovered the center of the earth's particular galaxy in the Milky Way about 47,000 light years away in the direction of Sagittarius, was called upon to report more of his discoveries.

This youthful astronomer has found in the fluctuating brightness of the Cephiad variable stars a yardstick for measuring incredible distances.

Knowing that these stars have regular periods of extreme brightness and of relative dullness, he is able to compute their distances from the earth by comparing their candlepower with the amount that reaches his observatory.

The difference tells him how much of the brightness has been lost, and from that he can calculate how many years the light rays he is able to see have been traveling at the rate of 186,000 miles a second reaching the earth.

Some of those he has observed have been traveling 100,000,000 years, and it takes only 200,000 years, he says, for a light ray to cross the entire galaxy, of which the earth is a part.

CHAS. P. DOLAN & SON
CHAS. P. DOLAN — WM. O. "BILL" DOLAN

FURS

35 years of square dealing with the public. Our prices always low.

We can't sell Muskrat coats for $85.00, Raccoons for $115.00, or Squirrel coats for $200.00, etc., etc., and attempt to tell the purchaser that they are good coats or even near good coats. If you want to receive a good wearing coat and get honest value for your hard-earned dollars, you must not buy price and price only. Instead you should buy quality and price combined. Our money back guarantee is the best protection you can have against inferior furs.

5 EASY WAYS TO BUY 5

55—TEMPLE PLACE—55

SINGER SEWING MACHINE BUILDING—TWO FLOORS
LOOK FOR THE RED SIGN

Our remodeling and repairing department cannot be surpassed for workmanship, quality of skins used and low prices

"THE BLUE STORE"

1869 1928

FERDINAND'S
At Dudley Street Terminal

Open Monday and Saturday Evenings

THANKSGIVING—

brings new thoughts for the dining room and home. We invite you to inspect our large assortment of special values in the newest style of quality furniture. Here you have the added assurance of Ferdinand Quality, Service and Guarantee of Satisfaction.

Victor Hurst
President

The New Factory Built
Browning-Drake Electric Radio
$135
Less Accessories
Unequalled for clearness of tone, distance reception and appearance. Beautiful hand carved inlaid walnut cabinet.
We also carry a full line of Atwater Kent, Majestic, Stewart-Warner, Steinite and Radiolas.

100 Pieces
Imported Dinnerware
(Service for 12 Persons)
Open stock. Beautiful in design and shape. 59.50

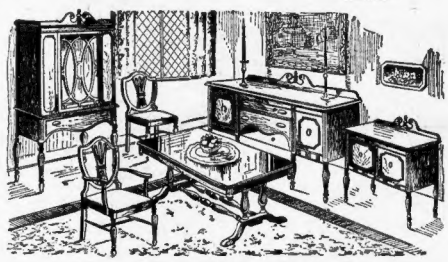

Latest Style Dining Room Suite
8-piece dining room suite made of mahogany veneers in combination with other hard cabinet woods, mahogany drawer bottoms, center drawer guides, and dust-proof construction throughout. Included are a 60-inch buffet, dining table, 5 chairs and arm chair. Price... $198
China and Server Extra

66-Pc. Dinner Set
(Service for eight persons)
19.50
Ivory background with beautiful color effect. Service for 6 to 12 persons if desired.

Seamless Axminster Rugs
Very attractive dining room patterns
8.3x10.6 ....$52
9x12 .....$56

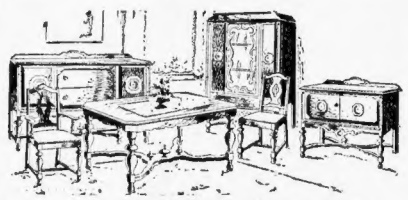

A Wonderful Dining Room Suite
Eight-piece dining room suite, burled walnut veneers, quartered oak interiors, 66-inch Buffet, with sliding silver tray and center drawer guides; extension table, with 24-inch automatic disappearing leaf, and five side chairs and host chair. Price only $229
China and Server Extra

100-Pc. Dinner Set
(Service for 12 Persons)
24.95
New Shapes. Floral decorations. Graceful and pretty.

Special Dining Room Patterns In Seamless Axminster Rugs
8.3 x 10.6.....34.50
9 x 12 .....39.50

Solid Mahogany Martha Washington Sewing Cabinet
16.75
(As shown)—Either in solid mahogany or walnut, combining beauty with utility.

A Graceful 8-Pc. Dining Suite
Eight pieces made of walnut veneers in combination with other hard woods, dust-proof construction. One of the many values to be found on our dining room floors. Buffet and Table, with 5 side Chairs and Host Chair. Price $135
China and Server Extra

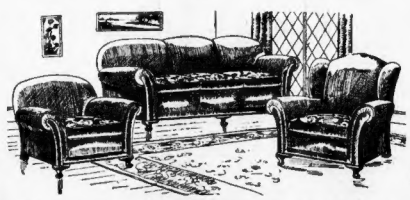

Three Delightfully Comfortable Pieces
What a pleasant suite for the living room—this comfortable large size sofa with the handsome high-back wing chair and comfortable club chair. These beautiful pieces are upholstered with mohair of quality, with outside backs of velour to match. Web construction. The regular Ferdinand unlimited guarantee is included with this suite. Price only $197.50

ALL-OVER DESIGNS IN
Seamless Axminster Rugs
8.3 x 10.6 .....$45.50
9 x 12 .....$49.50

We invite you to call and inspect our latest suite of new style furniture
Four Rooms for $575
A Ferdinand QUALITY Outfit
Now on display in our Main Floor Suite of Rooms

LIBERAL CREDIT TERMS

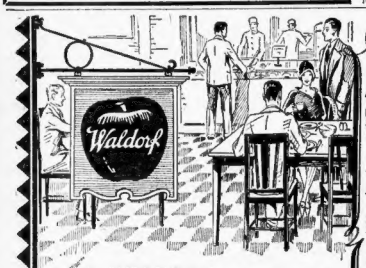

LUNCHEON at any one of Waldorf's 138 restaurants is a pleasant break in the daily "grind." Excellent food goes a long way to make it so. Then there's friendly service that saves your time—a varied menu to appeal to your appetite—and cheery, sunny cleanliness that makes our moderate prices all the more remarkable.

Tune in tonight—and every Wednesday night—from 8:00 to 8:30 on WBZ and WBZA for the "Bing Family," presented by the Waldorf System, Inc.

SUGGESTIONS

Breakfast Leaders

Ham and Egg Special, Ham, Egg, Potatoes, Toast.....25c
Cream Doughnut or Cruller.....5c

Lunch and Dinner Specials

Puree of Split Peas, with Crackers 15c
Fried Essex Clams, Tartar Sauce, Potatoes, Rolls and Butter 35c
Fried Fillet of Haddock, Potatoes, Rolls and Butter 30c
Fricasee of Lamb, Peas, Potatoes, Rolls and Butter 35c
Baked Sausages, Brown Gravy, Potatoes, Rolls and Butter 35c
Hot Mince Pie..15c
Coffee with Pure Cream 5c

Waldorf Restaurants

Colonial Wintergas

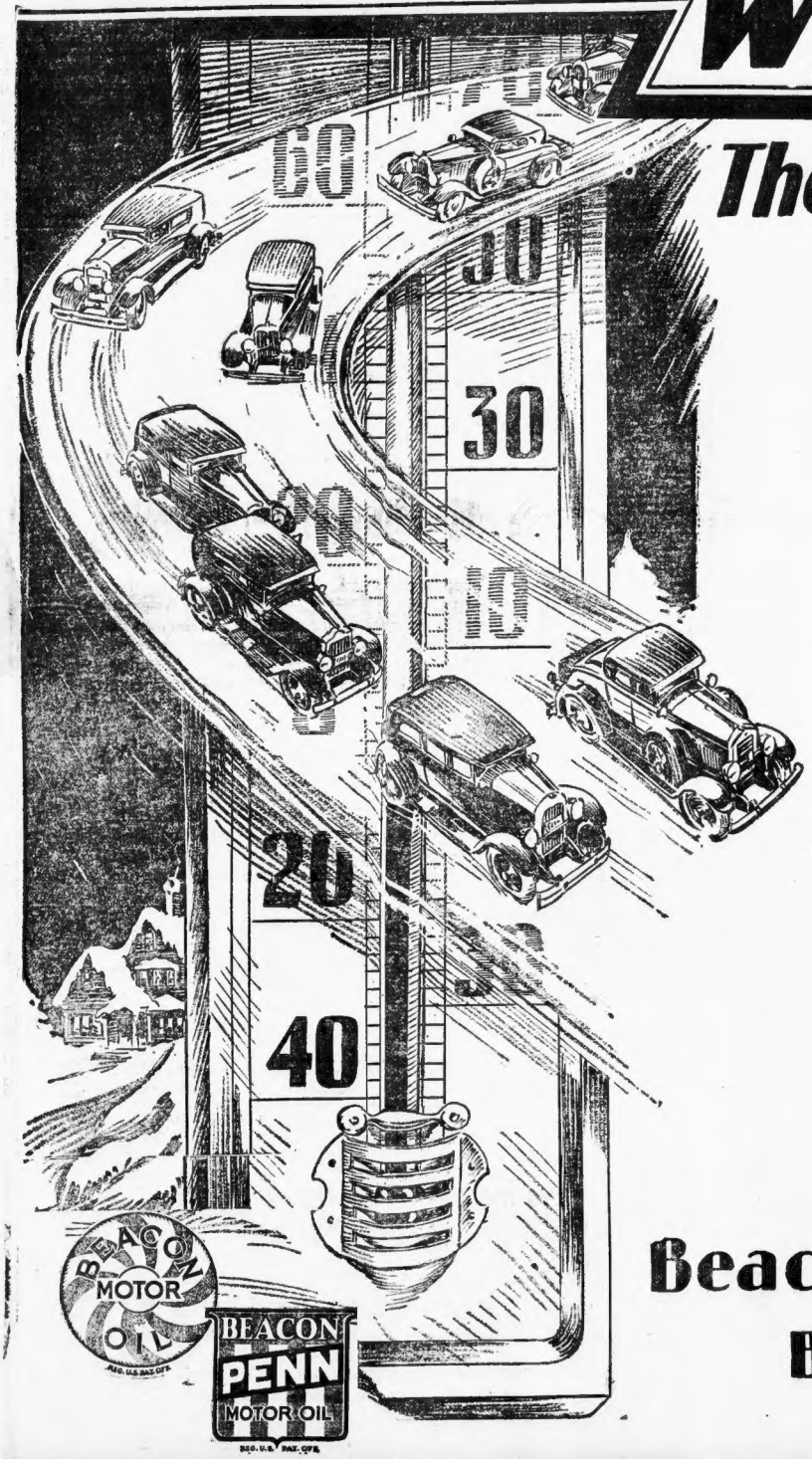

The New Gas for Winter

FOR years, motorists have dreaded winter driving. With the first touch of frost—their cold weather troubles begin. In the morning the car won't start—the starter grinds away for minutes at a time, the battery growing weaker and weaker, and you wonder how long it will keep turning over. At last the motor gives a kick and the engine begins firing, only to die down with a gasp—and the process begins all over again. You finally get started, but thruout the rest of the day the motor seems dead and sluggish, and if the car stands for an hour or so you go thru the same experience again.

Up to now there has been no remedy for these troubles because the ordinary gasoline, having been designed primarily for summer use with slight modifications for cold weather, is entirely inadequate to meet such varying conditions in temperature.

Our engineers have been working on this problem for a long time, and we have come to the conclusion that an entirely different method of refining gasoline is required in winter than in summer. As a result we have developed from our Colonial Gasoline, a new gasoline retaining the characteristic Colonial freedom from "borderland", but especially refined for winter use.

This week we introduce this new gas—COLONIAL WINTERGAS—at all our Filling Stations, Dealers and Distributors. We ask you to try COLONIAL WINTERGAS, and note what wonderful results it gives. If you choose COLONIAL WINTERGAS, most of your winter starting and accelerating problems are over.

COLONIAL WINTERGAS sells at the same price as ordinary gasoline; and COLONIAL ETHYL WINTERGAS, for high compression or badly carboned engines, sells for 3c. per gallon more.

Beacon Oil Company
INCORPORATED
Boston, Mass.

BLONDE TELLS OF ROTHSTEIN HOTEL PARTY

New York, Nov. 21 (INS)—Ruth Keyes, blonde "free lance model" from Chicago and the last stops of police for solution of the Rothstein murder mystery, faced a barrage of questions today at the district attorney's office.

During her questioning, a poorly dressed individual, about 28, was hurried into the room by detectives, who rushed him out in 15 minutes, as was reported that the "mystery man" claimed he was an eye witness of the shooting in the Park Central Hotel.

Mrs. Keyes viewed rogues' gallery pictures of gamblers who have been mentioned in the hunt for Rothstein's slayer.

She was questioned by Dist. Atty. Banton about the "party" she attended in room 349 on the evening Rothstein was shot.

She came here of her own free will and is not under arrest. In Chicago she told detectives she met a man named "Jack" at the hotel and had a few drinks with him. She did not know Rothstein, she said. Police hope she will identify one of the rogues' gallery pictures as "Jack."

Meanwhile George McManus, a suspect who has eluded police for three weeks, was reported to have been in Philadelphia. McManus, a former associate of Rothstein's, is brother of a New York police lieutenant. He is believed to have witnessed the shooting.

LADY OSLER BEQUEATHS MONEY TO U. S. COLLEGES

London, Nov. 21 (AP)—Several bequests to American universities are contained in the will of Lady Osler, widow of Sir William Osler, made public today.

The sum of £5000 was left to Jefferson Medical College of Philadelphia, £2000 to the Tudor and Stuart Club or library of Johns Hopkins University, £600 to the Gross library at the College of Physicians, Philadelphia, and £10,000 to McGill University of Montreal.

Lady Osler was the eldest daughter of John Revere of Boston. Her first husband was Dr. Samuel Gross of Philadelphia, and her second Sir William Osler.

3 SHEIKS SLAIN BY PERSIAN AIR RAIDERS

Basrah, Irak, Nov. 21 (AP)—Three rebel sheiks are reported to have been killed in an air raid conducted by the Persian authorities on a section of Arab tribes known as the Beni Turuf, dwelling near Ahwaz, which have been in conflict with Persian troops.

TO SHOW SHOE STYLES

Miss Alice Korites, who will be a model at the seventh annual Boston Shoe Style Show, at the Hotel Statler, Jan. 2, 3, and 4, next. There will be 100 girls displaying the 1929 footwear fashions.

JOBLESS MAN PLUNGES 3 STORIES TO DEATH

Springfield, Nov. 21—Despondent because he could not obtain work, Nicholas Boubolica, 35, leaned to death, according to police, from the window of his room on the third floor of a lodging house in Massasoit st. today. Boubolica struck a cement driveway, crushing his skull. He came to this city from Manchester, N. H., where his parents are said to live.

HEARING ON 'L' TOMORROW

The special rapid transit commission, created by the Legislature to investigate rapid transit needs in territory served by teh Boston Elevated Street Railway, together with the possibility of the taking over by the "L" of lines of the Boston & Massachusetts Street Railway in Chelsea and Revere, will hold a public hearing tomorrow forenoon at the State House.

Hearings have already been held in Chelsea, Revere, Roslindale, Jamaica Plain, Hyde Park, Malden and Everett.

The chairman of the commission is Senator Gaspar G. Bacon of Boston.

DEFER CHURCH BUILDING ROW

The petition brought by Courtney Guild for a writ of mandamus to compel Building Commissioner Louis K. Rourke to observe the zoning laws in the Episcopal church case, was today indefinitely postponed in Supreme Court by Judge Pierce.

The petition was brought to enforce the zoning laws against the Episcopal church which intends to erect a building at Joy st. higher than allowed under the zoning law.

The case came before Judge Pierce on Friday and was postponed until today, when it was learned that counsel for the Episcopal church had notified the court that an indefinite postponement had been agreed upon.

DORCHESTER TRUCKMEN ROBBED OF 31 OH TRIP

Syracuse, N. Y., Nov. 21 (AP)—Forcing the driver and his helper to get off a truck on the outskirts of Syracuse today, two men robbed them of $31 and escaped.

Frank B. Ellis, truck driver for a Dorchester, Mass., transportation company, told police the men took $27 from him and $4 from his helper, William Smith, also of Dorchester.

Ellis said he was driving the truck to Chicago.

DEFENDS LABOR AGAINST BRAND OF 'MENACE'

New Orleans, La., Nov. 21 (INS)—Charges and counter charges between the Manufacturers' Association and the American Federation of Labor continued today to echo in the sessions of the latter organization's annual convention.

Col. C. B. Ross, U. S. A., liason officer between the War Department and the Federation of Labor, declared it was "unbelievable" that the Manufacturers' Association would brand the Federation of Labor as a "menace to society."

"The association must have forgotten the part Organized Labor played in the war," said Col. Ross.

The liason officer told the 400 delegates attending the convention that "the army is preparing for war, but is not preparing a cause for war."

WOULD PREVENT WAR.

Paul V. McNutt, national commander of the American Legion, earlier urged union labor's support to prevent war.

"Shoulder to shoulder, labor and the Legion can do this service for our country," he declared.

"The greatest insurance for peace is to take the profit out of the war," he said. "At the close of the World War, a new millionaire's mansion could be checked against every white star and cross on the battlefield."

Resolutions calling for stricter enforcement of immigration and the release of workers serving time in prisons have been submitted to the convention.

FREEDOM FOR MOONEY

One calls for the release of Thomas Mooney, imprisoned in California for participating in bombings that caused the deaths of several persons. The resolution requests Governor Young of California to release Mooney "and all other workers unjustly held in prisons of California", and directs the sending of similar requests to other governors in whose states "workers are unjustly held in prisons because of their efforts in behalf of the working class."

More favorable immigration legislation would be advocated in a resolution of Harry W. Fox of the Wyoming State Federation of Labor, which directs the executive council to "support any and all measures that will further restrict immigration by extending the quota laws to other countries."

The measure asserts a shutting down of immigration is necessary "because the introduction of labor-saving machinery continues to swell the ranks of the unemployed.

BRITISH COMBINE WILL FIGHT GENERAL MOTORS

London, Nov. 21 (AP)—With the intention of challenging American supremacy in the world automobile market, three of the leading British firms will be amalgamated under the name of Humber, Limited. The firms are Commer Cars, Ltd., Humber, Ltd., and Hillman Motor Car Company, Ltd.

"We mean to concentrate on producing a car which will win a place in the world's markets and excel any American car of equivalent price," an official of one of the companies said. He added the eventual aim was to rival the General Motors Company of America. The combine will have capital of $6,250,000.

MISSING OIL WITNESS "IDENTIFIED" IN PARIS

Paris, Nov. 21 (INS)—H. M. Blackmer, missing Teapot Dome oil witness, whose extradition is being sought by the United States government to answer charges of perjury in connection with his income tax returns for 1920-1921, appeared in court today for "identification," but there was no decision of any kind bearing upon the case. Blackmer's appearance was a formality. He gave his name and his residence as the Hotel Plaza Athenee, Paris. Blackmer must appear personally next week before the "Chambre mise en accusation."

"ICE CREAM" PARLORS SELL CHILDREN RUM

Chicago, Nov. 21 (INS)—Further raids against "ice cream parlors" and "soda stores," in which it is charged liquor is being sold to school children, were planned today by authorities.

The campaign was precipitated by the fatal shooting of a high school student by the keeper of a so-called ice cream parlor. The latter, police, who found liquor in his place, claim had been making a business of "ruining school children through the sale of liquor."

A Doctor Talks About Cascara

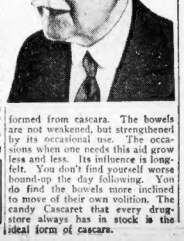

It is unfortunate that many people judge the thoroughness of a laxative by its violence. The salts that rush through the system may not even penetrate the film of poisonous matter that has coated the colon. A long list of drugs will "loosen the bowels" but what is the best way to CLEANSE them?

The world's best laxative is one that Mother Nature makes in her own laboratory. It is the bark of a tree, called CASCARA. The Indians used to chew this bark—and reach old age without a sick day. It is the best thing there is today for any system; best for the blood. The most beneficial in its action on the bowels, of anything yet disclosed. For many reasons:

First of all, there is no HABIT formed from cascara. The bowels are not weakened, but strengthened by its occasional use. The occasions when one needs this aid grow less and less. Its influence is long-felt. You don't find yourself worse bound-up the day following. You do find the bowels more inclined to move of their own volition. The candy Cascaret that every drug-store always has in stock is the ideal form of cascara.

CASCARETS
They Work While You Sleep!

Wooden Foods Are Here; Beware of Splinters!

Pittsburgh, Nov. 21 (AP)—The human food that can now be made from wood may not appeal to persons desiring to reduce, but it is otherwise one of the widely used elements in table diet.

What elements will constitute this food from wood were disclosed by Dr Friedrich Bergius in an informal talk at the second international conference on bituminous coal at the Carnegie Institute of Technology.

He is the youthful sparring German chemist who has converted wood waste into an animal fodder that is selling in competition in Germany with natural fodder and who told the coal conference how wood is turned into real coal.

Dr. Bergius said that the human food product that can be made from wood is a white substance, that may be described as between starch and sugar. It is not sweet. He termed it a pure, flavorless product rich in edible carbohydrates, and said it can be turned into normal glucose.

"It may be made," he said, "from the waste cellulose that occurs in great quantities in wood waste and such plants as cornstarch and cotton stalks and in the hulls and shell of nuts.

"Though we have not converted this cellulose into human food, it may be done so readily that food from it for human consumption is now a possibility. To produce this food it is only necessary to remove the chlorides and some small impurities from the cellulose food now made for animal fodder."

MENINGITIS CASES SHOW BIG INCREASE

Washington, Nov. 21 (AP)—An unusual prevalence of cerebro-spinal meningitis in the country during the past year, particularly on the Pacific coast, was shown in a report issued by the public health service. Cases totaled 176, more than double the maximum reached at any time during the past four years. No reason was advanced for the increase.

A Real Bargain
Charles S. Norris
Small Mahogany
New Up-to-Date
GRANDS
$575 *Terms to Suit*
This price includes Bench to match and free delivery

IN OUR USED PIANO DEPT. YOU WILL FIND UPRIGHT PIANOS PLAYER PIANOS AND GRAND PIANOS AT VERY MODERATE PRICES

Grand and Upright Pianos to Rent—Special Prices to Students
Complete Line Orthophonic Victrolas and Atwater Kent and Zenith Radios

CHARLES S. NORRIS, Inc.
161 TREMONT ST., BOSTON—EST. 1677 Han. 2904

Advertise All Your Wants in the Boston Evening American

Summerfield's
at the U.S. Army Base
Summerfield's Warehouse Section D, United States Army Base, Summer St. Extension—A short bus ride (5c fare) from the South Station
Traded-In and Reconditioned
FURNITURE
EVERY DAY from 9 A. M. to 5 P. M.—CASH or CREDIT!

TO CLOSE OUT! 95 BRAND NEW
Inlaid and High Grade Print Linoleums
In Remnant Lengths, Running 2 to 14 yds. 59c to $14.00
Also—22 Used Linoleum Rugs. 6x9 ft. and 9x12 ft. ..... $2.95 to $8.95

NOTE: The number preceding each item listed here is the number you will find plainly marked on each tag in each instance.

BEDROOM
2250—Bed and Spring; full size. Both for $8.00
4315—3-Piece Bed Outfit. Bed, spring and mattress. Full size $10
2610—3-Piece Bedroom Suite, Dresser, bed and chest of drawers $29.50
Take your choice of over a hundred bed springs. All sizes, $2.95 to $3.00 for .....
5050—3-Piece Bedroom Suite, Large Dresser, Chest of Drawers and Bed. Walnut veneers and gumwood... $59
1625—Commode. Solid and Useful $3.75
234—3-Piece Bedroom Suite, Dresser, Bed and Vanity. Walnut veneers and gumwood $49
2612—Poster Bed, full size. Mahogany veneers and gumwood $12.50

BEDROOM Complete!
Dresser, bed, spring, mattress, 2 pillows, rug and table. $36

DINING ROOM
1081—Dining Room Table. Solid oak... $5.00
1579 — Odd Buffet — Walnut veneers and gumwood. $10
8528 — 8-Piece Dining Room Suite. Buffet, Table and 6 Chairs. Walnut veneers and gumwood $39.50
1 Few Odd Dining Room Chairs. Oak and walnut finish, to go at $1.75 to $5.00
1810—55-Piece Dining People. Complete $2
2440 — 6-Piece Dining Room Suite. Buffet, table and 6 chairs. Walnut veneers and gumwood. $59
1895—Wilton Rug, 9x12 ft. A high-grade Rug $45
456—Axminster Rugs—8.3x10.6 ft. Extra heavy pile. Stained a $17.50
4757—Velvet Rug, 8.3x10.6 ft. Good colors $15

LIVING ROOM
4900—Odd Parlor Chair. Upholstered seat 95c
328—Odd Divan—Mahogany finished birch frame—Jacquard velour upholstering $2.95
36 — 3-Piece Living Room Suite, overstuffed, curved frame, upholstered in jacquard velour $79
Dozens of odd Parlor Chairs and Settees, priced from 75c to $7.50
5899 — Vacuum Cleaner. Known make $5.00
916 — 3-Piece Parlor Suite. Fine Frame. Heavy Jacquard velour upholstery $7.95
Hundreds of other bargains not advertised!

LIVING ROOM Complete!
5-Piece Overstuffed Living Room Suite. Upholstered in Jacquard velour. Settee, chair, rocker, table, lamp and shade. $36

RUGS
55 Rugs from which to select, Wiltons, Heavy-pile Axminsters, good quality tapestries and fibre rugs. $5 to $59
Priced from

TO SATISFY YOURSELF
Come in and see how inexpensively you can furnish your room, apartment or home
Here's How!

Outfit No. 12 — 4 Rooms — For the Price of One: Dining Room Suite, Bedroom Suite, Living Room with Rug, Kitchen — Complete $98

Outfit No. 23 — 2 Rooms That Serve as Three: Living Room Settee Suite, Table and 2 Chairs — Complete $62

Outfit No. 34 — One Room Make It Serve as Two: 3-Pc. Living Room Suite, Rug, Dustic Day Bed, Mattress Lamp and Shade — Complete $34

At our Warehouse—Not at our Store!
No Mail, Phone or C.O.D. Orders
Summerfield's
Warehouse, Section D, U. S. Army Base, Summer St. Extension, No. Boston. A short bus ride (5c fare) from the South Station.

The CONTINENTAL TWO STORES
Boylston at Washington
and at our new store
407 Washington St., opp. Filene's

three years ago this month these stores advanced the idea of the weekly charge account

Monthly charge accounts were known to everybody, but the big inconvenience that the average family experienced in the purchase of men's clothing or in any purchase that meant an investment of $25 or more was that of accumulating the $25 or more at any one time. The monthly charge account did not relieve this family's problem, because the $25 was still payable in one lump sum —hence—

OUR WEEKLY PAYMENT PLAN

Allows men to pay for their clothes the way they get paid, weekly or monthly—all they need save for the purchase is $10, and then they pay the balance over a period of ten weeks. No extra charge for this convenience—just like a regular charge account—the price remains the same.

We got our idea from the Co-operative Banks—from big businesses—from Uncle Sam, where business is done on this same basis—a stipulated amount at specified intervals over a stated period of time.

For Brockley $29 garments you pay $10 at purchase—then $1.90 weekly for 10 weeks.
For $35 garments you pay $10 at the purchase—then $2.50 weekly for 10 weeks.
For Continental $38 garments you pay $10 at purchase—then $2.80 weekly for 10 weeks.
For $45 garments you pay $10 at purchase—then $3.50 weekly for 10 weeks.
For $50 garments you pay $10 at purchase—then $4.00 weekly for 10 weeks.
For $55 garments you pay $10 at purchase—then $4.50 weekly for 10 weeks.
For $60 garments you pay $10 at purchase—then $5.00 weekly for 10 weeks.
For $65 garments you pay $10 at purchase—then $5.50 weekly for 10 weeks.

No interest—No carrying charge—just a service

The CONTINENTAL
HART SCHAFFNER & MARX and other men's clothes
Both Stores Open Saturday Evenings Till 9 o'clock

BLUE BLOOD AND RED

by Robert Terry Shannon

Author of "The Taxi Dancer"

BOSTON EVENING AMERICAN

A HOME PAPER FOR THE PEOPLE WHO THINK

BOSTON, WEDNESDAY, NOVEMBER 21, 1928

SECOND SECTION

Story of a "Good Gunman" and His Battles

CHAPTER 21.

EDDIE'S mind, eager for hope, seized upon the husks of encouragement relayed to him by old Tobe. There were times when his respiration seemed preposterous and gorgeous—but always there was a secret, adult core of determination to carry on. But it did not necessarily mean happiness, and there were days when his heart was sodden.

He was famished for good news, and the servants gossiped over it. Marian had defended him against her father, who had refused to go dancing with Tom Freeman, and all these reliable rumors together, the results looked as though he had an established place in her regard. If he chose to be optimistic he could picture it to himself rapidly attaining that delicate. But common sense [illegible] his first speculation. Most like [illegible] was trying for her [illegible] a sense of [illegible] about [illegible] Art [illegible] which [illegible] of [illegible] and [illegible] [illegible] [illegible]

FIRST GUN IN ANTI-DRUG CRUSADE

New York

GIRL'S ESCORT HELD AS SHE IS SOUGHT

FOR CRIPPLED CHILDREN

FOOTLIGHT FOLK GIVE SHOW

Members of the "Red Robe" company entertained 250 crippled children at the Massachusetts Hospital school in Canton, the show being under the auspices of the Boston Evening American. The stage folk did their work grandly, and the youngsters were delighted.

HUB WILL JAM YALE BOWL VIA AIR AND RAIL

DRIVER BAILED IN BOY'S DEATH BY AUTO

A CLEAR HEAD IN A MINUTE

Breathe Naturally—After OZO Mist

If stuffed up with a cold, breathe in OZO Mist and note that your head *starts to clear at once* Soon you can breathe comfortably—the nasal passages and eyes, ears, and vocal organs are relieved. Five medicants rise from a few drops of OZO Mist placed on handkerchief or pillow—emanations use eight hours from one application. The pleasant vapor routs out germs and dissolves mucus. OZO Mist disinfects handkerchief, preventing personal reinfection. Get OZO Mist (30 applications 75c) at all druggists.

OZO MIST

A slave to SORE THROAT —needlessly

Gargle Listerine

kills germs in 15 seconds

Ads on miserable half of the time—a needless slave to sore throat?

At the first sign of sore throat, gargle with Listerine, full strength. Time and time again it checks sore throat before it gets serious.

Because Listerine, full strength, is powerful against germs that cause colds and throat irritation. For example, it kills even the stubborn B. Typhosus (typhoid) germ in 15 seconds. Repeated tests prove it.

You will be delighted to find how quickly Listerine checks ordinary cases of colds and sore throat. When it does not, call your physician.

Our helpful free book, "Personal Hygiene," is worth having. Write to Dept. S. 15, Lambert Pharmacal Company, St. Louis, Mo., U. S. A.

Do this and escape colds

Countless colds start when germs are carried to the mouth on food. By using Listerine on the hands before every meal, you attack such germs and lessen the risk of cold. Remember this, mothers, when handling baby's food.

LISTERINE

THE SAFE ANTISEPTIC

Noted Art Critics Heard at Luncheon

AT the first luncheon of the season in the ballroom of the Statler William Dana Orcutt (whose name is synonymous with beautiful books) gave an audience of nearly 500 members and guests of the Professional Women's Club a brief history on the art of book making.

Mrs. Daves

ARLINGTON WOMEN'S CLUB

ST. ELIZABETH'S HOSPITAL ALUMNAE

BOSTON LEAGUE OF WOMEN VOTERS

THE NEWTON CENTRE WOMAN'S CLUB

VARIED DISCUSSION

Walter Pritchard Eaton, noted dramatic critic and author of a score of books, tackled lightly on dramatic topics at a luncheon of the B. U. College of Music, presented the evolution of music from the organ of the primitive tom-tom to the present age of Debussy and the Impressionists. Bohlen Gunnison, dean of the Curry School of Expression, was chairman of the occasion.

Among those present were Mme. Antonia Sawyer, manager of the College of Music; Mme. Clarence Whitney, Mme. Elsie Maxwell, Mme. Alice Merrill Horton, Mme. Ethelyn Clarke Pratt, Mme. Ellen Beach Yaw, Mme. Jeanne Woolford, Mme. Ellen Ballon, Mme. Ethel Edwards, Mme. Ethel Fox, Mme. Ethel Parks, Mme. Ethel Wright, Mme. Ethel Wright, Mme. Ethel Wright

HARVARD IN LAST REAL WORKOUT TODAY

Hoben Will Play Quarterback for Yale

BOSTON AMERICA SPORTS
SPEED ACCURACY INTEREST NEWS THE HAPPENS
BOSTON EVENING AMERICAN WEDNESDAY, NOVEMBER 21, 1928

SPORTS

Sports Like Stocks Bigger and Better Hockey and Profit

Grid Tradition Puzzles Promoters Title Bouts Here

By NICK FLATLEY

SOON YOU'LL HEAR WE NEED BIGGER GARDEN

MODERN sports seem to be following the stock market. When the boys made the plans for the new Garden, they figured they had more than enough room to accommodate any crowd that might appear in the next 10 years. The first hockey game of new era comes along. Some 2000 standees pay their way in, and at least 5000 are turned away.

The investors, who thought they would have to wait years for their money, are beginning to grin broadly. The turnout for the Bruins opener will not be duplicated quickly, but the fact that such a throng stormed the portals is significant.

Nick Flatley

There will be another capacity crowd down at the North Station when Jimmy Maloney and Johnny Risko swap punches next week. When a layout that was planned for the future years can be packed three times in a single month, you have to admit that sports have become just as important a part of American life as business, or prohibition.

Hockey has been a huge financial success for the past two years here in your own city, and it is now off on its biggest year. Yet it is only a short while back that the croakers were predicting ruin for the game.

Joe Page, the international scout, and Charlie Adams, the big butter and egg man, had vision. Joseph came along with the hockey idea four years ago. He said there was millions in it, and most of the crowd gave him the laugh. But Charles F. listened, and put up the money.

He dropped something like $50,000 that first year, but insisted that he had tapped a new kind of gold mine. Events proved how correct he was. He had vision, and backed it up with money. The builders of this new arena would seem to be gifted with the same sort of vision.

RICKARD SHOULD PUT MOST OF HIS HEAVYWEIGHTS INTO PRO HOCKEY. THEY'D BE ELIMINATED IN VERY SHORT ORDER.

Hockey is a Canadian game, but, like the well-known forbidden waters, the most and the best of it has been brought down over the border

FOOTBALL CHANGES, BUT TRADITION CLINGS

WILL ROGERS chirps that Harvard and Yale are playing Saturday to see which has the worse team. There may be some truth in that, but you never could tell by the ticket demand. The fans are coming in for this grid war from all corners of the map, including that Scandinavia.

There's so much interest in the result that the old grads haven't time to talk about the rumored change of Harvard coaches. And there hasn't even been a yip from New Haven about a successor to Mal Stevens. Half a dozen quarrels around the country will furnish more class and excitement, but that's neither here nor there.

Feeling at the Yale-Harvard scramble is part of the religion of the oldtime footballer. And that is typical of the game. It is founded in tradition and the foundations refused to be weakened by the passing years.

Which explains its wonderful hold on the populace, said hold being a fearsome mystery to the professional promoters of professional sports.

BOSTON GETS THE AMATEUR TITLE BOUTS AGAIN, SHOWING THAT THE A. A. U. OFFICIALS ARE SMARTER THAN SOME OF THEIR STUNTS MAKE THEM APPEAR.

President Hopkins does not want his football team to go flying. Probably figures the boys have been up in the air sufficiently often for one season.

BOSTON NEXT FOR HEAVY TITLE BOUT

IT does not take the promoters long to chase success. A couple of good houses at the Boston Garden, and the word goes around that the championship fights of the near future may be moved to Boston.

New York has gone sour on the expensive heavies, and there was so much hubbub after that one large quarrel in Chicago that the officials out there don't care if the champs never come back.

Boston is ready for a big row. The North Sts. can pack in as much money as Madison sq. Garden, while either of our ball parks could be ballyhooed close to the half million mark by the proper kind of attraction.

Boston has two native sons, Sharkey and Maloney, who stick out above the rest of the crop. Now that South Boston James is seriously trying to come back, a match between the pair would make more money than anybody thought there was in Boston.

If James can get by Risko, such a collision would be logical. But getting by that tough bird gives Mister Maloney enough subject for thought for the present.

What a Start!

Lexington, Ky., Nov. 21—Stuyvesant Peabody, president of the Lincoln Fields Jockey Club, and his trainer, Bob McGarvey, started the fall meeting off with a triple.

Duke Erecting Stadium

The work of constructing a new stadium at Duke University has been going along at a rapid pace for the last month, several tons of earth having been excavated in preparation for the installation of the massive foundations.

Carnegie Tech Line Has Scottish Traits

Chicago, Nov. 21 (AP)—Judge Walter P. Steffen, the commuting coach of Carnegie Tech, explained today why the Carnegie Scotchmen defeated Notre Dame last Saturday and in so doing he coined a new Scotch joke.

"That Scotch line," said the judge, "just wouldn't give."

For 15 years Judge Steffen has been week-ending in Pittsburgh coaching that Carnegie football teams.

LONGNECKER IS BEST GREEN PILOT NOW

By BILL GRIMES

Two years ago, when the call was issued for the Dartmouth freshman team candidates, a tall, slim, 18-year-old boy reported to Coach Sid Hazelton. He stated that he was a quarterback and that his name was Longnecker.

A check up showed that Longnecker had prepared at Delta, O. high school, where he had played football, baseball and basketball and also that he had been a member of the track team.

Possibly Tommy Longnecker's prep school accomplishments as an all around athlete may have had something to do with his failure to receive any more than passing recognition since he went to Dartmouth. Tommy was held on the freshman squad and battled Bart McDonough all season for the quarterback berth but to no avail. The Woburn boy got the job. And this in spite of the fact that Longnecker drove the team hard and was by far the best punter on a squad which contained Al Marsters and Hal Hamm.

TRIED FOR VARSITY

Last fall Tommy Longnecker reported to Coach Jess Hawley. He was getting better distance with his punts and was fortified with a passable knowledge of the varsity plays, acquired from his training with the freshmen. But he did not click.

Tommy is the lightest man on the Dartmouth varsity squad and because of his height, it requires a strong imagination to believe that he tips the scales at 162. Tommy battled along last season against Bob McPhail, Bob Harris and Bart McDonough and wound up as about a fifth string quarterback but he was right on the job this fall when the varsity candidates returned to Hanover.

Harris and McDonough met with injuries this season and were played when they should have been on the sidelines. This condition was brought about by the fact that the coaches thought that after Harris and McDonough were no quarterbacks at Dartmouth.

DIDN'T GET CHANCE

Tommy almost got into the Norwich game when Harris was hurt and McDonough thought to be in no condition for action. He was told to warm up and did so, but, when the change was found necessary, Bart McDonough went in and Tommy went back to the bench.

During the Columbia, Harvard, Yale and Brown games, Harris and McDonough were badly used up, and last week it was discovered that neither of them was at all fit to play against Cornell.

Then came Tommy Longnecker's opportunity. After it was discovered that Harris and McDonough were definitely out of the Cornell game, Longnecker was taken up to the varsity and worked with the first team for three days. Then he was sent into his first game, Cornell.

Dartmouth had lost to Harvard, Yale and Brown in a row, and were a short end against the Ithacans. But with Tommy Longnecker directing the team, Al Marsters and Shep Wolff back in form, the Indians of the North functioned for the first time in a month and came through with an unexpected victory.

Longnecker drove the Dartmouth team as it has not been driven this season. Also, he kicked every point after touchdown, something that has not happened since the days of George Tully, r

NEW HAVEN ICE TEAM PLAYS TIGER SIX

New Haven Eagles, including half a dozen players who were with the New York Americans last year, will meet Boston Tigers in the Arena Saturday night in the third game of the Boston Canadian-American League season.

The Eagles, after dropping their first two games, burst out Monday and defeated the powerful Providence Reds with Billy Boucher, formerly of Les Canadiens, the Bruins, and the Americans, in the leading role.

Manager Eddie Powers of the Tigers regards the Eagles as one of the hardest teams to beat in the tight little Can.-Am. circuit because they have in their lineup so many potent veterans.

Boucher, who used to team with Howie Morenz and Aurel Joliat on the great forward line of Les Canadiens, is regarded as a dangerous scoring wing.

He will be supported by such stars as Marty Barry, Ed Rowe and and Clarence Boucher, all of last year's Americans and by a whole flock of players from the Niagara Falls team of the Canadian pro league.

WESTBORO IN FINAL HOME GAME SATURDAY

Westboro, Nov. 21—Westboro high will play its last home game here Saturday afternoon against Milford high in a Midland league game and then on Thanksgiving will journey to Maynard for the last Midland league game with Maynard high.

Through an agreement the Maynard high team will come to Westboro next year. The game between Milford and Westboro should be close this year as both teams average about the same.

Chicago Plans 3 Per Cent Tax on All Pro Sports

Chicago, Nov. 21 (AP)—All professional sports in Chicago may be subjected to a 3 per cent city tax.

Aldorman William Bowman is sponsor for the measure which, if adopted, may increase the price of admissions at such sports events,

TOM LONGNECKER

Glick to Box Shupack

Joe Glick, Williamsburg lightweight, has been signed to battle Jackie Shupack for 10 rounds at Paterson, N. J., December 6.

ELI STARS PARKED AT KICKOFF

Hoben Is Ready as Quarter; Garvey, Ellis, Decker, Oldt, Charlesworth on Shelf

New Haven, Nov. 21—Yale will start the Harvard game with an eleven of uninjured players, according to decision reached today by the coaching staff.

Johnny [illegible] Ellis Decker, Oldt [illegible] Charlesworth will [illegible] first string [illegible] be a bench [illegible] are [illegible]

The return [illegible] Hoben, who pulled a [illegible] muscle in the [illegible] is expected [illegible] as soon [illegible] Harvard game. [illegible] yale [illegible] the [illegible] Hoben [illegible] Harvard game, [illegible] to the specter [illegible] Coach Jock [illegible]

Aside from the [illegible] Hoben for what [illegible] Yale [illegible] this [illegible]

PROBABLE LINEUP

It will be [illegible] Yale [illegible] Marting, [illegible] tackle, [illegible] left guard, Loeser [illegible] right guard, Oldt, Ellis, [illegible] tackle; McEwen, right end; Hoben, quarterback, Leahy, left halfback; Myers, right halfback; Mayer, fullback.

Hope was felt until today that Packard might recover from his [illegible] broken fingers of last week, [illegible] star, Saturday's game [illegible] examination [illegible] decision that although he [illegible] called upon for relief duty [illegible] may midway in the Harvard game, he will not be used at the [illegible]

Study of [illegible] tion of every Yale player was [illegible] today and the coaches [illegible] Garvey can be relied upon for a few minutes of line running, it is [illegible] Eckersall to call [illegible] to [illegible] for a [illegible] quarterback rally and that [illegible] can't with [illegible] at center.

Oldt will be called from the [illegible] lines for his [illegible] as [illegible] receiving punts. Yale [illegible] a kick [illegible] game. Following [illegible] team [illegible] games. The [illegible] a fair [illegible] substitutions, [illegible] Palmer [illegible] lineman, as [illegible] for [illegible] after [illegible] yellow [illegible] of [illegible] was a [illegible] [illegible] [illegible]

Crowd at Bruins Opener Made the New Garden Look Small After All

EVENING AMERICAN SPORTS

Rabinovitz Leads Latin Attack on Mechanic Arts

PILOT CAN RUN TEAM TO WIN

Mechanic Arts, Minus Forward Passer, Must Fight to Hold Latin Eleven

MECHANIC ARTS — LATIN
McManus, le ..... re, Adler (Capt.)
Mikalonis, lt ..... rt, Horosita
Collins, lg ..... rg, Cohen
Connell, c ..... c, Downes
J. Murray, rg ..... lg, Balkan
Needham (Capt.), rt ..... lt, Bonann
Hills, re ..... le, Loughran
Fox, qb ..... qb, Rabinovitz
Rabinovitz, lhb ..... rhb, Mullen
Sherman, rhb ..... lhb, Litchenstein
Lofgren, fb ..... fb, Warren

By DICK McSWEENEY

Can Mechanic Arts stop Rabinovitz today?

That question is being answered at Braves Field this afternoon.

Latin has shown itself one of the best teams in the league in its work over a season. Trade, a Dorchester team, put it there at half time and a scoreless tie in its contest today.

Hill, Needham, Connell and Mikalonis have been plastic outstanding for the Mechanic Arts all season.

HILLS HAS FIGHT

Hills, [illegible] deserves mention for he has been a tower of strength on the defense and a consistent ground gainer. Hills has been a consistent ball carrier for Mechanic Arts.

Captain [illegible] has been a consistent ground gainer for Latin, but very few times have they had to call on him for the heavy work.

Connell has been a consistent star for the Latin eleven. [illegible] has been a consistent star for Latin.

The Mechanic Arts [illegible] Fox, Rabinovitz, Sherman and Mullen, [illegible] Latin in the backfield. [illegible] Mechanic Arts in the backfield.

[illegible] Mechanic Arts [illegible] Latin [illegible] Mechanic Arts [illegible] Latin [illegible] Mechanic Arts [illegible] Latin [

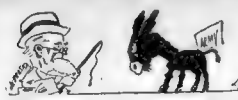

Seems Now That Tiger Jack Will Make the Experts O. K. by Coming Back

EVENING AMERICAN SPORTS

Eagles' Best Team to Start Against Conn. Aggies

FARMERS HAVE GOOD ELEVEN

Charley Murphy Fighting for "All" Berth at End; Is Best Wingman in East This Year

By JOHN B. GILLOOLY

Joe McKenney's best assortment of golden-jerseyed football players will scamper on the Fenway turf when the Boston College eleven lines up against the Connecticut Aggies.

Coach McKenney realizes that the Aggies have a good team and he is not holding the game lightly. He expects his team to win, but cannot see how his outfit can romp over an eleven whose goal line has not been crossed this fall.

His plans are to give the Aggies all the B. C. artillery at once and to yank his stars if the Farmers yield to the Eagles assault. But the B. C. first team will remain in the contest until the victory has been tucked away in the ice chest.

There is always the big risk of drawing a pre-major game fussle. It has happened to the best college teams. And the Aggies, who haven't been scored on this fall, seems to be the sort of an outfit that might turn this trick.

Charley Murphy and John Dixon, ends; Warren McGuirk and Pete Herman, tackles; Don Sheehan and George Wilczewski, guards, and Bernie Kilroy, center, will start in the line. Al Weston, Paddy Credon, Tom Smith and Joe Mirley will do the backfield work. And this is the best team at the Heights.

EAGLES POLISH OFFENSE

Boston College is brightening up its offense this week. All the plays that have been interspersed through the attack this season will be cultivated. The laterals, forwards and running plays will all come in for a bit of polish.

This work isn't being done simply to overcome the invading Aggies. There's a Holy Cross motive buried therein. For there's only one way in which B. C. can cop the annual epic and that's by shattering the Purple defense.

Holy Cross has a wonderful line, as it displayed in the game with Harvard. It hasn't any noticeable threat in its offense. Boston College has a line that can match and probably outmatch the Purple wall. But it's the B. C. offense, Weston and Credon, that's going to spell victory or defeat against the Crusaders.

As the Holy Cross game nears the interest is getting at a red hot pitch. Tickets are going like gilt-edge bonds. For the first time in some few B. C.-H. C. pastimes the speculators are going to cash in. For the tickets will carry a high value on this particular occasion.

A public sale of 10,000 ducats will start tomorrow morning. The rest of the tickets have been dispensed to the student and alumni bodies of both Jesuit institutions.

MURPHY GETS ATTENTION

One boy on the Boston College eleven who will bear a bit of attention in the final two games of the Eagle program is Charley Murphy. He'll be winding up a sensational season in a bid for all-American fame.

It seems right now that the B. C. wingman has the best chance of any of the members of Joe McKenney's organization. This Harpster person of Carnegie Tech is fading Al Wesson, while Capt. Warren McGuirk, the third All prospect at the Heights, is neck and neck with a half dozen tackles, and his chances are up to the fates.

But all the sports writers who have seen Charley Murphy in action will step right up and put in a boost for him. He's the smartest, fastest and most astute end in the East. He holds the punt-blocking record of the country and has scored four touchdowns by catching forward passes, as well as paving the way for many more.

Murphy isn't one of those big robust boys who breaks the opposition into bits. He's far from the toughest on the B. C. team. But what he lacks in brawn he makes up in brains.

Al Cullen of Fordham is the only man who has dented Murphy's wing this fall. He scored Fordham's sole touchdown against B. C. by skirting the Eagle's right end. But, at that, Murphy got him after he had gone three yards.

Aggies Drill Hard for Tilt With Eagles

Storrs, Ct., Nov. 21—Connecticut Aggie squad had an intensive practice in preparation for its game with Boston College at Fenway Park.

Coach Sumner A. Dole beat the first two teams through a stiff session tackling the dummy and in the breaking up of forward pass plays.

Fisher, sophomore halfback, was the only casualty of the Rhode Island game, but he will be out today after a couple of days' rest. Some new plays will be given the second team today, followed by the last scrimmage of the year.

The Aggies today stand out as the only unscored upon eleven in the country, having beaten such elevens as Wesleyan, Vermont and Rhode Island by large scores.

NOTES OF NATIONAL ANTHEM BLOW LID OFF ICE SEASON

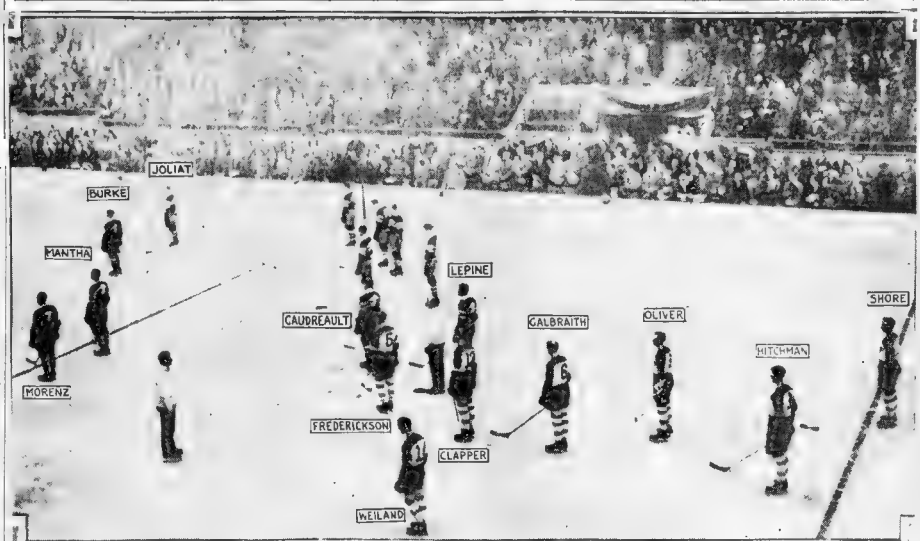

WAITING FOR ACTION TO START ON SHINING RINK

Sonnenberg Is Ready For Stasiak Bout

Gus Sonnenberg, the human torpedo, is ready for his first important match of the current wrestling season.

Tomorrow night, Dynamite Gus, most colorful of all the wrestlers, will meet Stanley Stasiak, the lion of Poland, in a two falls out of three finish match at the Arena. The bout will feature the biggest wrestling show of the season, and will be staged under the direction of Paul Bowser.

Sonnenberg says that he is big enough and experienced enough to [illegible] into the ring, but he wants one [illegible] during the most [illegible] by the money and [illegible] to go or possibly a 10 [illegible] to ride over the huge Pole.

[illegible] will be the finish of a [illegible] mile fight that started [illegible] a few weeks ago, on the [illegible] Burke testimonial. For [illegible] Sonnenberg and Stasiak [illegible] great crowd with [illegible] battle, and at the conclusion [illegible] match was called a [illegible] match between the pair [illegible].

STASIAK GREAT SHOWMAN

Stasiak is one of the best showmen in the mat. He has been a [illegible] here for years, and apparently the crowds never tire of his [illegible] most boned man in the [illegible] like Jack Sharkey, he [illegible] unpopularity.

The Stasiak and Sonnenberg are in [illegible] condition. Stasiak has been [illegible] before three crowds at the Arena this week and will wind up his preliminary [illegible] this afternoon with a [illegible] session.

Sonnenberg has kept in condition by [illegible] football twice a week and [illegible] afternoons in Providence. He will be prepared to flash a [illegible] tomorrow night, and is primed to himself in the 15-[illegible] battle with Stasiak that the [illegible] from Poland is not hard to [illegible] with a flying tackle.

The semi-final bout between Joe [illegible] of Utica, N. Y., and Farmer George McLeod of California should be a brilliant bout. Malcewicz and McLeod expect to play leading roles in Bowser's heavyweight elimination tournament to discover a logical contender for Strangler Lewis' heavyweight title, and will wrestle tonight with an eye on the future.

They met last year in a square match at the Grand Opera House, with both wrestlers unconscious at the finish, Malcewicz in the ring and McLeod outside the ropes, so that Malcewicz was awarded the decision. Their bout may even overshadow the main bout in pure wrestling.

STAR PRELIM BOUTS

In the opening bouts Dan Kieloff, the Balkan Lion, will meet Ned Mc[illegible] of Ireland, Freddy Meyers, sensational Jewish wrestler from Chicago, will tackle George Walker of Canada, and John Spellman, former Brown University and Olympic champion, will meet Tony Rocco, the Italian flash.

The advance sale has been heavy, but thousands of choice seats remain in the big Arena and may be reserved at Bowser's office, No. 353 Washington st., room 803. The office will be kept open until 8 o'clock tonight as a convenience to the customers.

Cathedral Y Challenged

The Aurora A. A. challenges the Cathedral Y. M. C. A. to a game to decide the championship of the South End. Eddie Coster, Talbot 6268.

SHARKEY TUNES UP GAGNON FOR O'KELLEY BOUT

Jack Sharkey, leading contender for the heavyweight championship of the world, is helping prepare Jack Gagnon of New Bedford for the latter's bout with Con O'Kelley, heavyweight champion of Ireland, which is to be held in Mechanics Building Friday night.

Time after time Sharkey has declared that Gagnon will be a great heavyweight, and the Brighton heavyweight is still confident that the Frenchman from New Bedford will scale the heights.

SHARKEY HELPS

To assist him in every way possible, Sharkey will box with Gagnon at Poland's Gymnasium at 2 o'clock today and again tomorrow. It will be the first appearance of Sharkey in a ring since he injured his leg many months ago, and the showing of both him and Gagnon will be watched with interest.

No doubt Sharkey would like to see Gagnon polish O'Kelley off. The Irishman is being hailed as the best Irish boxer since the days of Jim Coffey, the Roscommon Giant, and New York critics declare that he may be the one chosen to fight Jack Dempsey when another June rolls around. Sharkey himself wants that fight with Dempsey and hopes for Gagnon to defeat the big Irishman in order to strengthen his claim on a meeting with Dempsey.

The big Irishman arrived, confident of victory. His first bout in this country in Madison Square Garden two weeks ago, resulted in a slashing victory for O'Kelley, and that he will defeat Gagnon just as easily.

Laddie Lee and Johnny Curcio, two of the best young middleweights, will clash in the [illegible]-round semi-final bout. Their two previous bouts were sensational affairs, with Curcio winning the decision here and Lee winning a newspaper decision in Portland, Me.

FLYNN LOOKS GOOD

Owen Flynn of South Boston, a young heavyweight, who seems to be the most promising man in his class in this part of New England, is to box Eddie Benson of Miami, Fla., in a six rounder. Benson has fought Young Stribling and a flock of good heavyweights, but Flynn will give him six rounds full of trouble.

The eminent Joseph Hamilton Kelley, also of South Boston, will return to the wars against Ted Johnson of White River Junction, Vt. Johnson flattened Jack O'Neil Hardy of South Boston in one round some weeks back at the Arena, just when the Hambone was beginning to take a good deal of pride in the punching power of Hardy, and he will attempt to avenge himself on the hard-hitting Johnson.

In a four rounder, Big Jay Paw son of Dorchester will meet Pvt. Thompson, a newcomer from Natick.

McDermott Coming

Baltimore, Md., Nov. 21—Jockey L. McDermott will come here to ride Pigeon Hole while it is expected that Willie Crump will have the mount on Roy.

Passing the Puck

By BILL GRIMES

Judging from the slowness of the first period of the Bruins-Les Canadiens game, the players must have been caught in that terrible jam at the entrances to the Boston Garden.

Although the management was warned that a record crowd would arrive at the Boston Garden between 7 and 8 o'clock, few expected that the fans would begin to jam up before 7.

Much of the confusion trying to gain admission to the Garden was due to the crowd being unfamiliar with the new layout.

The crowd crashed through the doors, and at least five hundred must have crashed the gates.

From all corners of New England fans came to witness the opener. Dan Howley, the manager of the st. Louis Browns, one of the worst hockey bugs in either this country or Canada, came on from the Middle West for the blowoff.

It was a tough game for the Bruins to lose, especially when the lone tally was made two seconds before the close of the second period.

The playing surface at the Garden is, by actual measurement, 191 feet, 4 inches by 82 feet, 10 inches.

Of the newcomers, Tiny Thompson and Ralph Weiland made the best impression. Thompson is a cool customer in the nets. He acted as though he has been playing N. H. L. hockey for years. Along with his coolness, Tiny is as fast a thinker as any goalie in the game. When he familiarizes himself with the different styles of the various players, Thompson is going to be a tough man to beat.

Ralph Weiland lived up to all of his advance notices. He is a tricky performer and the exact type needed by the Bruins in center ice. Weiland uses an exceptionally long stick for a forward, but he uses it well and to great advantage. Weiland has a fine flip shot, but he can also cut them loose when he shoots from a wing.

The floral piece sent by Judge Emil Fuchs of the Bruins was so large that it was impossible to bring it on the ice and publicly present it to the Bruins. It was a beautiful set, wishing the Bruins the best of luck.

Dit Clapper and Norman Gainor did a fine job on Aurel Joliat. The two Bruins went after the speedy Frenchman and bumped him around in great style. Taking much of the steam out of the flashy Canadien forward.

Howie Morenz missed a serious injury by the smallest margin within half a minute after the first face-off. He tripped on the lower brace of the net and crashed into the upright. He struck his shoulder and immediately retired to the box for an examination.

Frank Ducey was using [illegible] When he calls Conner Scanlon a "Simeonian." Frank is in for a tough season unless he rushes [illegible] on his Parisian French.

Any time an ice surface is so fast that it causes the puck to get unruly while in the possession of Les Canadiens, you can put it down in the book that it is fast, and now.

Marty Burke gave Eddie Shore the well known "hoop-la" in the second period and the Bruins' [illegible] star was thrown heavily to the ice. Burke got under Shore and was to [illegible] Eddie rolled over [illegible] after a slight lift by the former Pirate.

Unless the Tigers show a reversal of form, Manager Eddie Powers will experiment with his colors. The Bengals' outer defense is not suitable for the type of hockey played in the Can.Am. League and Powers may shift Mackay and Oatman to the wings and drop Loucks and Manning to the defense.

Forward line play a new [illegible] Johnny Loucks, who [illegible] Manning and [illegible] will step into an opponent. Mackay and Oatman are fast and the latter is a fine combination passer, who could be relied upon to get some teamwork into the attack.

McNeeley to Battle on Hub Ring Team

Tom McNeeley, N. E. 175 pound champion has been selected as the first member of the Boston amateur boxing team, which will face the cream of two nations at the first Nutmeg state pure features of the series to be staged in the Hub.

Boston boxers will meet the ring stars of Toronto, Buffalo and Philadelphia in five classes in the Big tournament to be conducted by the New England Association of the A. A. U. Tom Kanaly, who so successfully conducted the national championships here has charge of the games which [illegible] and [illegible] that the event will be a success.

The [illegible] of four cities will [illegible] in the 125, 135, 145, 160 and [illegible] classes while [illegible] will be two open divisions, 175 and 18[illegible] pounds and it is expected that [illegible] heavyweights will make [illegible] in these divisions.

WORCESTER A. A. STARTS FIFTH COURT SEASO

Worcester, Nov. 21. The Worcester A. A. basketball [illegible] opened for the coming season when it will, [illegible] Boston on the court for the fifth consecutive [illegible].

This speedy semi-pro club [illegible] lost only 18 out of 72 games in the past four seasons, and is [illegible] by Manager John Connelly, and will be represented by a veteran [illegible] this season.

23 BOWDOIN ATHLETES ARE GIVEN LETTERS

Brunswick, Me., Nov. 21. Twenty-three men were awarded football letters at a meeting of the Bowdoin College Athletic Council [illegible].

Nine seniors were among [illegible] are getting their "B." [illegible] and three sophomores.

Real estate values are going up steadily in Boston. If you ever intend to own your home buy now! Buy the home bargains offered today in the Classified Ads.

"Chesterfield—there's a cigarette!"
Mild enough for anybody . . . and yet they Satisfy
"If your taste demands something more than mildness, ask yourself this question: "Where can I get mildness *without* flatness; where can I get mildness *with* taste?"
Where indeed—except in Chesterfield? Of what other cigarette, in all your experience, can this truthfully be said: "They're mild—and yet they *satisfy!*"
Liggett & Myers Tobacco Co.

Magazine Page

A' H day, on the Editorial Page, is a forceful, inspiring editorial by Herbert Kaufman, and his "V" verses Vim, Vigor, Victory.

Fingerprint Identification Not a Modern Idea

THE brick tablets of the Royal Library of Nineveh bear marks which suggest that the science of finger prints was understood in ancient Assyria. It is definitely known that finger prints were used for identification purposes in China in 700 A. D.

Cocktails For the Feast

O[illegible] ne your T[illegible]s[illegible]ing th[illegible] new w[illegible] to stress of wit[illegible] a cocktail some[illegible]thing which will look pretty in its glass container and whisper things of the other delicacies to come, more delicate, such [illegible] Long Island Iced Tea! Weather [illegible] to [illegible] to [illegible] the basis of [illegible] all to [illegible] the [illegible] to [illegible] the remainder of your dinner. If [illegible] you [illegible]

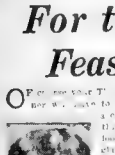

Martha Lee

[illegible] the traditional type [illegible] there is the fruit [illegible] a base, [illegible] all to the fish [illegible] [illegible] [illegible]

EVERY day the American publishes two thrilling and interesting stories by authors of recognized standing. Here you can find the latest serial fiction published in generous installments each days.

Fiction Page

This Day in History

THE British Isles were declared in a state of blockade on November 21, 1806, when Napoleon I issued his "Berlin Decree." This order could not be enforced and consequently was styled the "paper blockade."

TIGER LOVE *by* EUSTACE HALE BALL

The Amazing Story of the Love of a Charming Dancer

CHAPTER 26.

ROALA was unable to speak. In that first wild ecstasy of contact, as the arms of the American encircled her. So many confusions of agony and joy, despair and hope reborn, had been swirling about her in these recent days that words were vain, weak things—rebellious, futile.

Meredith, struggling for a sensible game, commonplace thought with which to guard against the threat of his surging emotions, found expression first.

"Dear child," and he paused between each word in his gallant effort to keep control. "And . . . how . . . did . . . you . . . get . . . here?"

Roala phoned her head.

"It is a mystery to me," she replied at last. "But, everything has been a mystery—such sweet mystery many times, since I first met you. first felt myself clasped in my hunter's great strong arms."

Meredith could not suppress a whimsical little laugh, half sad, half joyous.

"What is fame?" she demanded, looking up into his face, so strong yet mobile in the fine firmness of its features. "I love to think of you always with that look on your face and the smile in your eyes. But everything has been dreadful without you and wretched of late that I forgot I ever knew how to laugh."

"It was only a queer little memory," came the answer. "That was my first tiger. It gave me a great delight . . . There have been many tigers since, and I am still conscious of the thing. But they have not brought joy."

The feminine tendencies warmed her voice and her soft fingers as she stroked his cheek.

"But oh, think how happy you will be when you have given all those terrible hurts in your jungle," she told him gently. "And I know that Big Great Sahib Hunter will do so before long, even as he did that night when the spring full moon, when no one else was afraid and left me alone.

Memory of the last day's horrors came to Meredith now.

"I, too, left you, as it must have seemed," he murmured. "Running away like a coward, after I had made you promise to come and give me your answer."

Meredith Led Her Beneath The Strange, Soft Lights

"But now I know all about that. Your man Punjari, who slipped me here tonight, for these few short hours that we may be together in our love, has explained how he came to the trading town to take you back . . . that it was your honor calling and the honor of others which made you leave, before I could see you with my . . . my answer."

Meredith led her beneath the strange soft lights of this odd, magnificent room in the ancient Hindu quarter of the city, and at last sat down at her feet as she listened, alluringly low full length upon a great divan covered with a silken rug.

Too deep down eyes were dreamy, almost evasive of his gaze, as she suddenly caught his right hand in her two warm ones and planted a kiss upon his fingers.

"And what was that answer?" he asked falteringly. "I know that we love each other so completely . . . yet fate has been so tricky both with good as well as bad that I can never be certain. It is a horror in the soul to remain uncertain."

"I had to come to tell you," began Roala. Then she looked fairly, frankly, affectionately into his eyes. "I had come to tell you that I loved you so much . . . so very dearly, deeply, that I would . . ."

He stretched forth his arms to draw her close, but, strangely enough, she held him at arm's length, with a shake of her head.

"Go on, then, my beloved," he whispered, his fingers tense as he touched the silky sheen of her bare ankle and toyed with the quaint bangles of native craftsmanship which adorned it. "I do not mean to interrupt. The answer is too sweet for me . . . that's all. It is for it I wait."

"I loved you so much, great Sahib and master of all my universe, that I had come to tell you I would not shame you by drawing you down to the level of my miserable, low-caste life."

Meredith drew back as though he had been struck with a lash across the face. His lips moved but he was dumb for the moment, dumb with despair and misunderstanding.

An anger, surprising even to him, suddenly overwhelmed him as a new thought came.

He Could Have Slain Them In This Instant of Rage

"Punjari told me that you had seen Terence O'Shaughnessy and Sergt. MacPherson back in that town, after I left. . . . That you had a long talk with them."

He gritted his teeth, now, for how well he remembered the urgence of both these friends that he give up the pursuit of the dancing girl . . . for the sake of his career, his family back in America and for his own self-respect.

How bitterly he resented their intrusion now.

They had been with her at the roadside tavern. She was young, ingenuous, gullible and her emotions fell easy prey to their arguments. He could have slain them in this instant of impotent rage.

"What did they say to you?" he demanded. "Did they prompt you to this thought? Did they tell you this nonsense about my family and my honor and all that?"

Roala nodded her head, as she drew closer to him. The sweet perfume of her thick tresses was maddening. The warm breath of her bare shoulder, so close to his own lips, drove him to distraction. Yet, this answer of negation came as an inseparable wall between them!

"They told me a thousand good reasons why I should not marry and why I could not, either," she said, with a mischievous dimple. "And each reason was right!"

"The devils! Why can't I live my own life!" Meredith's fury became pathetic, as he continued. "All my years have been spent obeying rules, or giving orders to other men, that I might serve others and make them happy. I have striven to reach a high place, you know, I have sacrificed enough of my life to make my father and mother happy. They were born to their money. I have earned mine. They inherited their place in society and family. I have gone out into the barren places and wrought a new environment. I have made friends out of enemies. And I chose to select my own family, without having to inherit it! That is not so much to ask."

He drew himself suggested tears to save this great white gentleman, so near to her physically and spiritually at this instant, suffering in his soul even as she had suffered, made Roala want to throw her arms about him as though he were her own little boy. The mother instinct suddenly transcended the sweetheart urge. Only vaguely, as she realized, could she understand his struggle in the wide world, in foreign lands and strange climes, ever building, creating bridges, railroads, canals the means of transport for the joy and prosperity of others. Yet she knew that it had been a battle-ground these last few years, even as Punjari had told her.

"I have built the roads for the joy of others. Why can not my friends let me build the pathway of my heart to the land of joy which is my own domain? Why do they interfere?" He groaned helplessly. "Roala, dear, you must believe them. What I was before I met you matters not."

She smiled understandingly, and one slender arm encircled his close shoulder, as her silken finger tips stroked away the furrows from between his brows.

"Roala, what you have been before, or what you are now, matters not at all to me. It is just what we can both be for, and to and of each other in the hours, the days, the years to come that really counts."

He had caught her whole torso in his clasp now, half sitting—half kneeling on the broad divan, with the sheen of its silken texture reflecting the blues and pinks and yellows of the soft lights swinging above them.

Never had she seemed so beautiful; never so unreal as with this little added touch of shadow beneath each glorious eye, the transient strokes painted by the hand of passionate yearning! And yet the great fire which was in her soul glowed through her face, and over her flushing cheeks and he knew that above all her spirituality was the flaming humanity of the girl—her actuality. She was no longer a dream girl of memory. She was here this night, in the great hidden boudoir of the Hindu's secret sanctum. "Here in his arms!

The world had left them quite, and outside the barred and bolted oaken door lay his faithful Punjari, armed and vigilant to guard them against intrusion during the few precious hours of delight.

"Why did you let them influence you, darling Roala?" he whispered pleadingly. "It is not they, who worship and revere you."

Softly she whispered, her lips coming so close now that they kissed his heart fluttered through its silken casement so close to his own breast.

"I decided for myself," she said. "They could not influence me one way or the other."

"But, darling . . ."

Those tremulous lips were close to his ear now, for he had read by my mind that morning even before they spoke to me that I would not tarnish your life by letting you take me to wife . . . For I am only a common bit of clay . . . from the roads and fields and barren places whose I hate danced before hundreds, thousands, who never, while life is in me, could be as you know, I have . . ."

"I love you," he breathed, in that deep forgotten intimacy.

"I would never marry you, my great hunter," and her eyes closed tired, their lashes against his hot cheek. "But . . . I love you."

Copyright 1927 King Features Syndicate, Inc.

(To Be Continued Tomorrow)

"The Center of the Universe" -:-

DRAWN BY Nell Brinkley

STANDING on the ground at night in the Autumn grass, eyes cast wonderingly heavenward, a young father and young mother and little child marvel at the star-studded vista of the universe that they see from their small space of earth and sky. Their own world, so tiny, so puny, earth bound, is but the trifling passenger of a great float in the air [illegible] long set back on earth. When he starts to walk back [illegible] he has the sensation of a big making a [illegible] a vast plain. His legs are [illegible] clipped and his spirit is dashed

The father and the mother and the [illegible] full of [illegible] grow, gaze at the wide world of suns, stars, and [illegible] and they grow [illegible] and [illegible] to [illegible] much in all that [illegible] They do not know that they are the center of this dazzling scene!

For [illegible] home. And [illegible] a home the whole of [illegible] of all the millions of [illegible] the earth or father, the [illegible] mother and the [illegible] world, is the center of [illegible] and [illegible] many words. The [illegible] is a [illegible] the eyes of the man sheltering [illegible] the eyes of the woman [illegible] and its beauty

—NELL BRINKLEY.

Dr. Bisch Tells of Emotional Experiences

By LOUIS E. BISCH, M. D.
Famous Authority on Health and Psychology

NO one questions [illegible] the stage. What [illegible] of [illegible] cal [illegible] sons or talent [illegible] [illegible] [illegible]

AUCTION BRIDGE

by WILBUR C. WHITEHEAD

The World's Greatest Authority

THE Squeeze Play consists in laying down a long suit, usually of trumps, and compelling the adversaries either to discard the top card of a suit or to unguard a protecting honor. To be successful it is generally necessary to play every card of the long suit. It is the agony of the last discard that makes the squeeze so distressful. The average player will often make a futile effort in an attempted squeeze through excess of caution.

The following end play illustrates the operation of the squeeze:

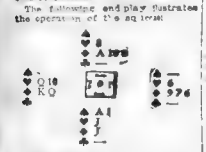

South, the Declarer, is in the lead. Spades are trumps.

He starts in with the Ace of Spades. West must discard his Diamonds, but can spare a card of Hearts, and discards it. Dummy plays the 8 of Diamonds.

Declarer must now lead his last trump, and West is squeezed. If he discards the Queen of Hearts, Declarer's Jack will make, and Dummy's Ace of Diamonds will take the last trick.

If West discards a Diamond, Dummy's Ace and Heart and Dummy's ten and jack of Diamonds will take the last two tricks.

The squeeze is effected only when the player of the escape for the adversaries as in this case.

In some instances both adversaries may be squeezed in turn, a double squeeze as it is called.

Mr. Whitehead will answer questions concerning auction bridge. Write to him care of this newspaper, inclosing self-addressed envelope. Copyright, 1928, by Newspaper Bridge Magazine, Inc. Distributed by Newspaper Enterprise Association, Inc.

The tactics employed in today's article are involved in the play of the f[illegible]

Record your bidding and play below for comparison with Mr. Whitehead's method, which will be presented tomorrow.

THE AUCTION

South	West	North	East

Final Bid: ——— Played by: ———

THE PLAY

UNDERSCORED CARD WINS TRICK

	North	West	North	East	West Won	East Won
1						
2						
3						
4						
5						
6						
7						
8						
9						
10						
11						
12						
13						

Total Tricks Won

DECLARER ADVERSARIES

HONOR SCORE ——— ———

HONOR STORE ——— ———

BRINGING UP FATHER

And So She Quit

By George McManus

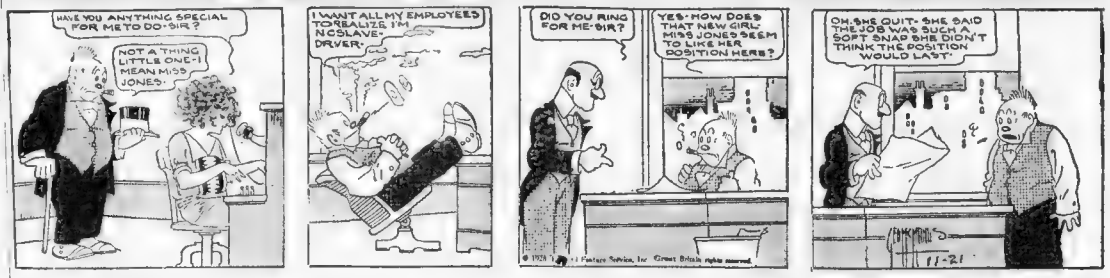
HAVE YOU ANYTHING SPECIAL FOR ME TO DO-SIR?
NOT A THING LITTLE ONE-I MEAN MISS JONES.
I WANT ALL MY EMPLOYEES TO REALIZE I'M NO SLAVE-DRIVER.
DID YOU RING FOR ME-SIR?
YES-HOW DOES THAT NEW GIRL MISS JONES SEEM TO LIKE HER POSITION HERE?
OH, SHE QUIT-SHE SAID THE JOB WAS SUCH A SOFT SNAP SHE DIDN'T THINK THE POSITION WOULD LAST.
11-21

GOOD TIME GUY

A Word of Cheer

By Frank Smiley

GUY'S ARRIVING IN NEW YORK TO START HIS SEARCH FOR MARY....
I'LL TRY THIS FIRST! THEY MAY HAVE SEEN HER. MAY EVEN HAVE DIRECTED HER TO A PLACE TO LIVE!
I'M LOOKING FOR A GIRL NAMED MARY LAFFER, FROM CORNHAY CITY. SHE'S ABOUT MEDIUM HEIGHT, ER--AVERAGE WEIGHT--ER--SORTA BLUE EYES, AND KINDA BLONDE HAIR! HAVE YOU SEEN HER?
NO--BUT I'VE SEEN A LOT LIKE HER!
REMEMBER, YOUNG MAN, THOUSANDS OF GIRLS DISAPPEAR IN NEW YORK EVERY YEAR! WE DO WHAT WE CAN, BUT MANY OF THEM ARE NEVER HEARD FROM AGAIN! I SUGGEST YOU TRY THE POLICE--OR THE MORGUE!
CRIMMINY CRICKETS! I DIDN'T KNOW IT WAS AS BAD AS THAT!
AND MEANWHILE, WHERE IS MARY??

POLLY AND HER PALS

A Perfect Understudy

By Cliff Sterrett

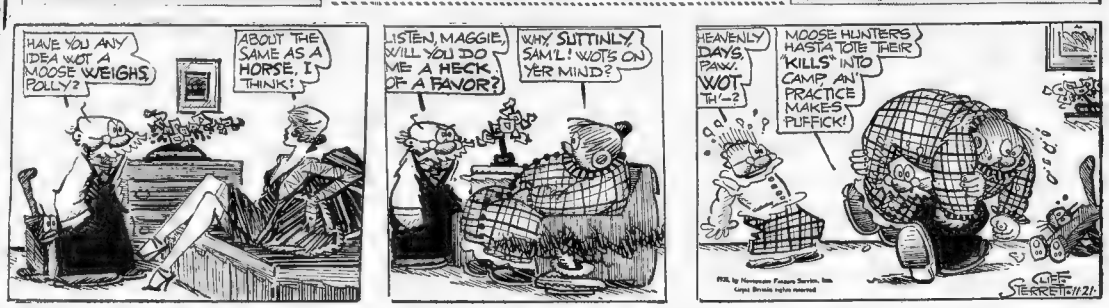
HAVE YOU ANY IDEA WOT A MOOSE WEIGHS, POLLY?
ABOUT THE SAME AS A HORSE, I THINK!
LISTEN, MAGGIE, WILL YOU DO ME A HECK OF A FAVOR?
WHY SLITTINLY, SAM'L! WOTS ON YER MIND?
HEAVENLY DAYS, PAW! WOT TH'--?
MOOSE HUNTERS HASTA TOTE THEIR "KILLS" INTO CAMP AN' PRACTICE MAKES PUFFICK!
CLIFF STERRETT 11/21

GOLDBERG'S CARTOONS

It's Good You Can't See Them

Copyright, 1928, by R. L. Goldberg

By Rube Goldberg

I TAKE GREAT PLEASURE IN PRESENTING THIS MUSICAL PROGRAM THIS EVENING THROUGH THE COURTESY OF THE EL CABBAGE CIGAR CO.--NO GENTLEMAN SHOULD BE WITHOUT AN EL CABBAGE CIGAR IN HIS MOUTH AT THIS TIME OF THE EVENING-
THIS HOUR COMES TO YOU FROM STATION WXITMVOZ, THROUGH THE BEANPOLE REDUCING CREAM COMPANY--YOU GIRLS OUT THERE ON THE AIR OWE IT TO YOURSELVES TO BE SLIM AND LITHE AND GRACEFUL.
BEFORE CONTINUING WITH THE SELECTIONS OF THE ABSOID REVELLERS LET ME SAY A WORD ABOUT INVESTMENTS--THE CAREFUL INVESTOR HAS AN AIR OF SUCCESSFUL WELL-BEING ABOUT HIM-
THE BEACON EYE-GLASS COMPANY IS GIVING YOU THIS PROGRAM THIS EVENING--WITHOUT GOOD EYES THE HUMAN BODY IS LIKE A SHIP WITHOUT A COMPASS
I AM PLEASED TO PRESENT THIS PROGRAM BY THE HOWLMORE OPERA COMPANY THROUGH THE COURTESY OF THE GOO SHAVING CREAM COMPANY OF LATHERTOWN, MICHIGAN
TELEPHONIES
I'M PHONING FROM MY SUITE AT THE RITZ
CIGAR
McNaught Syndicate, Inc., N. Y.

SKIPPY

A Cool Reception

By Percy Crosby

IS YOUR MOTHER IN, MY BOY?
YEA-AN' SHE SAW YA COMIN'
SO I MIGHT AS WELL WISE UP YA DERBY THAT WE ALREADY GOT TOO MUCH OF WHATEVER IT IS YOU'RE SELLIN'
Copyright, 1928, Percy L. Crosby, Central Press Assn., Inc.

Daily Cross-Word Puzzle

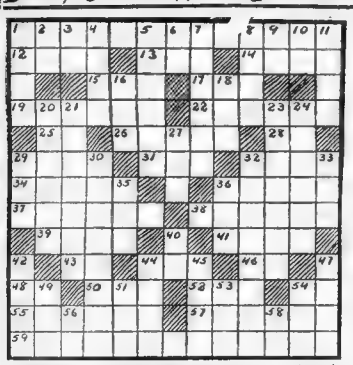

Herewith is the solution to yesterday's puzzle.

F	R	A	N	C	E	P	E	T	A	I	N
A	Z	L	E	A	R	A	R	E	S	A	
B	A	W	I	G	S	T	O	N	E		
I	N	K	E	R	S	E	S	O	I	L	
U	N	I	T	A	R	B	E	B	E		
S	A	M	A	R	A	R	A	B	S		
C	O	R	A	N	G	E	M	A	N		
M	O	N	E	T	I	C	A	L			
A	M	O	S	A	N	D	A	N	E	R	O
W	A	S	M	I	T	E	R	S	I	N	
S	A	W	E	R	R	A	Q	U	E	A	D
O	F	B	E	A	N	I	T	E	M	O	
N	O	B	I	L	E	S	A	T	U	R	N

Copyright, 1928, by Frederick Ray Simon, Inc.

HORIZONTAL

1—perception
12—towards the ocean
13—nothing
14—species of eagle
15—meadow
17—dread
19—symbol
22—covered with thick oily liquid
25—correlative of either
26—one afflicted with a dread malady
28—measure of type
29—allege
31—a strolling
32—periods preceding important events
34—carouse
36—vagrant
37—supports against
38—vase
39—fruit
41—united now
43—rival (provincial Zenaida)
44—to send over
46—that man
48—Chinese measure of weight
50—Japanese fish
52—character in "Uncle Tom's Cabin"
54—exclamation—"observe"
55—lays in surrounding matter
57—that which cleanses by introduction of water
59—money set aside for a certain purpose
20—those who offer propositions for adoption
21—tersences
23—turn backward
24—to appear in sight
27—stuff
23—aptitude
30—fraudulent voter (colloq.)
32—pachydermatous mammal
35—pen
35—cut off
36—equal quantity (medical)
40—Memphite deity
42—the olive family
44—pronounce imperfectly
45—elf
47—endured
49—a minor devil
51—trouble
53—by way of
54—a sign of the Zodiac
56—bishop (abbr.)
58—note of the scale

HORIZONTAL

1—a box and its contents
3—bone
5—personal pronoun
6—to become insipid
7—form of lacquer
8—Hawaiian Islands (abbr.)
7—overjoyed
8—prophet
9—symbol for iridium
16—over
11—want
18—fish
18—hostile contest

CORRECT MANNERS

By MRS. CORNELIA BECKMAN

DEAR MRS. BECKMAN:

Will you please tell me what is given for the first year anniversary? Is it lace or does that come on some other year?

H. D.

THE first anniversary is usually considered the "paper" anniversary, although many people consider it the "cotton" anniversary.

DEAR MRS. BECKMAN:

Do the ushers leave my home or the groom's to go to the church? Or do they all in the same car with the bridesmaids?

READER.

THE ushers go directly from their homes to the church. They do not leave the groom's home, as the groom and his best man go earlier from the groom's house. Only the bride's attendants leave from the bride's house. Time table of the events make it necessary for them to arrive at the church about an hour before the time set for the ceremony, so it is customary for everything relative to the dressing of the groomsmen to be done there. They will receive their instructions [illegible]

Also it is not necessary that the bridesmaids to arrive at the church until the time for the procession. Therefore, they start from the bride's home just before she starts.

TIM TYLER'S LUCK

Take That! And That!

By Lyman Young

AT GREAT PERIL TO THEMSELVES THE TWO BOYS ARE MAKING A DESPERATE ATTEMPT TO PREVENT SIMPSONS ESCAPE FROM THE HOUSE
TRY TO SNEAK AWAY WILL YA?
YOU'LL PAY WELL FOR THIS— TAKE THAT!
NOW COME, AND ILL—
YOU WON'T HAVE TO WAIT LONG, BIG BOY!
NO— ASIDE FROM THE TERRIFIC THUNDERSTORM, I CAN'T SAY I'VE HEARD ANY UNUSUAL NOISES—
I COULD SWEAR I HEARD SOME SORT OF A COMMOTION DOWNSTAIRS, MR. PARKS!
LYM. YOUNG

VANILLA and the VILLAINS

A Providential Puncture

By Darrell McClure

VANILLA, HER MIND IN A DAZE, WANDERS DEEP INTO THE MURKY FOREST!
OH, WHO AM I? WHEAH AM I? I'VE LOST MAH REMEMORY!
MEANWHILE, HALF-MOON SETS OUT TO OVERTAKE STONEWALL AND INFORM HIM THAT VANILLA IS IN DANGER—BUT A HORSE CANNOT OUTRUN A MOTOR CAR—
OL' HOSS, AH RECKON YO' IS ABOUT ALL BUT ALL IN!
PUFF PUFF PUFF
BUT PROVIDENCE TAKES A HAND—
OH, PRUNES! A MEAN OLD BLOWOUT!
BANG
DARRELL McCLURE
MISTA STONEWALL! MISTA STONEWALL!
WAIT!
HALF-MOON! THIS PORTENDS PERIL FOR MY SWEET VANILLA!! THAT BOY IS SOME SLEUTH!

BARNEY GOOGLE

A Fatal Omission

By De Beck

ONE HUNDRED AND FOUR HOURS AND HE IS STILL AFLOAT — THIS IS INDEED THE PUSH—IT IS MORE THAN I CAN BEAR. I MUST DO SOMETHING!! MY POOR FRIEND WILL BE SICK IF HE CONTINUES IN THIS DEEP SLEEP WITH NO NOURISHMENT
I AM GOING TO PROFESSOR ZANANI AND TELL HIM I SHALL SWEAR OUT A WARRANT FOR HIS ARREST — OR, PERHAPS, IF I READ WITH HIM, HE WILL RELENT AND RELEASE MR. GOOGLE FROM THIS TERRIBLE SPELL
THERE IS NOTHING I CAN DO = YOUR FRIEND WILL NOT DIE OF STARVATION AND RELEASE HIM UNTIL HE CANNOT DO IT ANY MORE THAN I CAN = AND, AS FOR TAKING YOU IN HIS STEAD, THIS IS IMPOSSIBLE = I HAVE NO LONGER ANY POWER OVER YOU FROM WHATSOEVER—
SO!?
THAT'S THAT-
DEBECK

ABIE THE AGENT

Royal Raiment

By Hershfield

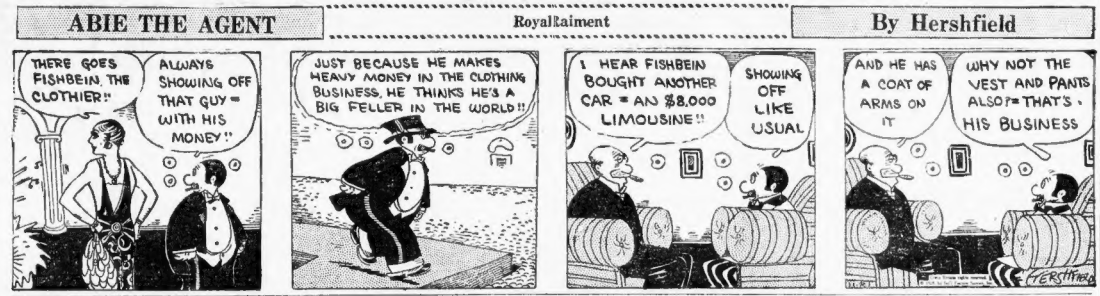
THERE GOES FISHBEIN, THE CLOTHIER!
ALWAYS SHOWING OFF THAT GUY = WITH HIS MONEY!
JUST BECAUSE HE MAKES HEAVY MONEY IN THE CLOTHING BUSINESS, HE THINKS HE'S A BIG FELLER IN THE WORLD!!
I HEAR FISHBEIN BOUGHT ANOTHER CAR = AN $8,000 LIMOUSINE!!
SHOWING OFF LIKE USUAL
AND HE HAS A COAT OF ARMS ON IT
WHY NOT THE VEST AND PANTS ALSO? = THAT'S HIS BUSINESS
HERSHFIELD

COOK-COOS by Ted Cook

BOOK OF THE MONTH

The Author

Members of our "The Book-of-the-Month" Club are herewith advised of our selection for the current period. It is—

The Game of PING PONG And How to Play It

by

Arnold Parker

Winner of the Queen's Hall Open Ping-Pong Tournament. Published by Ogilvie Co., 1902.

Excerpt from Chapt. V., "How to Run a Tournament"—The Secretary should, as far as possible, be a man of business, able to make himself liked and respected. He should be able to sell tickets of admission, and have charge of refreshments.

HOSPITAL CHART

This patient sleeps by fits and starts,
Complains of several missing parts:
Diagnosed appendicitis,
His surgeon musta had St. Vitus.

* * *

A London inventor, Captain A. J. Roberts, has perfected a robot that walks down the street, guided only by an electric ray.

Very soon they'll have a device to direct the young lady who has no mother to guide her.

* * *

Adam Scofflaw's Journal

Up and with spoon, to bestir the earth in my flower pots, as nothing in this world doth sooth and settle my ups-a-daisy mind so much as this business, for it make me an handy-maiden to nature, and when I see the greedy parasite eating herbs or veyne, I do, with an flick of finger, put a stopne to such nonsense. So to the printery.

BULL-ETIN

(News Item)

"I receive numerous telephone calls and letters from girls," said Grange, "but I pay no attention to them."

* * *

Bigger and better poetry from the Lamar, Mo., Democrat—

A man came into an office a job to seek,
His suit looked like he'd slept in it a week.
He showed his references—proved he knew his stuff—
Greatly impressed the boss—Yet, he looked too tough.
The day is gone by when men win by intellect alone.
The time has come when more personal pride must be shown.

* * *

Correct this sentence—

"He was a politician, modest and shy."

* * *

Embarrassing Moments

Dear Sir:

I sell books of classics to all of the fine old families. Imagine my embarrassment when I delivered a set of Shakespeare and it broke and leaked all over the rug.

Mr. Juniper Doakes,

* * *

Cultural note from The Hollywood Citizen—

INTERESTING young woman with background many years of study: psychology, philosophy, comparative religions, occultism, literature, art, etc—one who learned medhave said "she looks like a child and talks like a sage would"—would like remunerative & appropriate affiliation with someone who could use above, plus writing and dramatic ability and experience both stage and screen. Call GL-3972.

* * *

Breezy retort, in 1899—

"Put an egg in your shoe and beat it."

* * *

DISCOURAGING SYMPTOM

(Gaines, Mo., Democrat)

"Preach" Haddock, Lamar's marrying parson, has purchased the barber shop from George Edmunds.

* * *

Golddiggers' duet—

To-gether, We Two.

* * *

Moronia's boy friend told her his father had a seat on the New York curb.

"How odd," lisped the office flapper, "does he like parades?"

* * *

FAMOUS LAST WORDS

I didn't even notice the Blonde; I was looking at the man what's with her.

* * *

THE BEST JOKE I EVER HEARD

The Boston Evening American will pay $1 for "Best Joke" published. Address "Best Joke," Boston Evening American.

The lady in the row behind was explaining the picture to her little offspring. It was very annoying to the people in the row before. At last a gentleman turned around and gave her a look.

"What are you looking for?" asked the lady.

"The microphone," was his reply.

GENOSA GOLDSTEIN.
118 Bellingham st., Chelsea.

MEDBURY SAYS

By JOHN P. MEDBURY

THE average man who wants you to give him a penny for his thoughts, is usually profiteering.

Ideal Dumb-bells

The fellow who put hair tonic on animal crackers and tried to raise his wife a fur coat.

Unpopular Songs

She was only a policeman's daughter, but she was all right in a pinch.

Our Own Vaudeville

Teacher—Johnnie, what's a stoic? Johnny—It's a bird that brings little children.

Social Accomplishments

Thanks to the bootleggers, American youth is well preserved.

Efficiency Experts

The fellow who became a taxidermist to keep the wolf from his door.

The Unfair Sex

Every fellow is a live wire until some woman comes along and turns off his power.

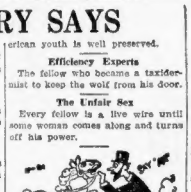

Pitiful Cases

A veterinary surgeon trying to drum up business on a merry-go-round.

You're Wrong

Chickens don't lay corner stones.

Excuse It Please

King Solomon had a thousand wrong numbers.

You're Right

Aviators generally use sky terders for mascots.

A carpet sweeper is a collective noun.

Two in the shade is the most popular temperature.

Copyright, 1928, King Features Synd., Inc.

MAKE MORE MONEY

Healthy, vigorous men land life's best prizes. Buoyant step, bright eyes, clear complexion and exuberant vitality denote a system free from impurities. Constipation poisons the whole system, slows the step, saps energy, destroys confidence and cuts down the earning power.

Rid your system of constipation and its poisons. Dr. Edwards' Olive Tablets remove them gently, tone up the system, clear the eyes and complexion and bring back normal vigor. A compound of vegetable ingredients, prescribed to patients for 20 years in place of calomel. They act easily and quickly on bowels and liver.

Take Dr. Edwards' Olive Tablets and keep fit for the daily grind. Thousands of happy men and women use them regularly as an aid to success in their everyday tasks. Know them by their olive color, 15c, 30c, 60c.

Cuticura SOAP

For Cleansing and Purifying the Skin

The standard of excellence for fifty years

BAER FACTS

by Arthur "Bugs" Baer

PRESIDENT CAL certainly violated no confidential covenants when he startled the five-tube world by broadcasting our naval secrets.

We cannot understand what made Cal get off his small-navy diet.

Overnight he went in for proteins and armored calories with the result that the navy gained five hundred million tons in one meal.

Nobody will know what changed Cal from a small-navy man to a big-navy student.

You all remember what happened a few years ago after one of those Geneva shindigs.

Geneva is the town where the Red Cross started and the double-cross never even hesitated.

We had a beautiful navy at that time, but that conference flattened it.

Our armament motto became, "First in war, second in peace conferences and third in the hearts of the junk man."

They took our nice navy out like a cat in a bag. We did not even have enough boats left to take Robinson Crusoe off his island.

Suddenly, Cal took a country twist on the situation and realized that a nation without a navy was a beef without a steer.

Now, when the children sing, "The Army and Navy Forever," they won't mean a boy scout in a canoe.

We are glad that Cal has decided to launch a big turkey for future Thanksgivings.

And after that big navy is all built—

Along will come another pieces conference.

But think of all the fun we will get scrapping it.

Then we can build another one.

And by that time—

Instead of christening the navy with a bottle of champagne—

We will owe so much money that we will smack each new boat over the nose with—

A bottle of red ink.

SMART SAYINGS OF CLEVER CHILDREN

The Boston Evening American will pay $1 for published smart sayings Address "Smart Sayings," Boston Evening American.

Peter—Gee! I am awfully dizzy.

Pat—Why!

Peter—Oh, I've been going around all day.

EUGENE F. DONOVAN,
33 Codman Park, Roxbury.

RIGHT PUNISHMENT

By CONSTANCE CAMERON

IT was a lowy white, snowy, winter's day. Mrs. Haines was prepared to enjoy a pleasant half hour with a friend who was calling when the 'phone jangled insistently.

"Hello," she said a bit impatiently. "What? He has! Are you sure it was Tommy?" A long pause while the person at the other end of the wire evidently explained something at great length and with careful attention to detail. Finally, "I can hardly believe it. Of course I'm just as sorry as I can be. I'll see that it doesn't occur again. Thank you for calling."

Mrs. Haines slumped into a big chair. "Now what do you thing my young hopeful has been up to?"

The friends couldn't guess.

"The lady in the apartment under us, a Mrs. Barnes, is in the habit of leaving her bedroom window open all morning to let the room air, and it seems that when Tommy and the other boys come home at noon they make snowballs and threw them through the window."

When Tommy breezed in from school session he was greeted by a stern parent, who, after making him admit that he had thrown snowballs through the open window, marched him down to Mrs. Barnes' apartment where he said he was sorry and a lot more things which he was NOT.

"Now," said Tommy's mother, feeling she had done all that was necessary, "don't let me hear of you throwing things any more. Little gentlemen don't go about throwing snowballs and stones—" and so on, far into the night.

Belonging to a group of mothers who were working with a University woman, who is an authority on child problems, Tommy's mother discussed the incident at the next meeting and asked if she had done the right thing.

To which the child-psychologist replied: "You did all right as far as you went, but you didn't go far enough. There are times and places when it is perfectly all right for Tommy to throw things. It is a matter of social adjustment, that's all, and he must learn that as long as he can throw a ball or a stone without infringing upon the rights of other people, it is perfectly permissible."

"Just what do you mean," inquired Tommy's mother.

"For instance," answered the leader of the group, "if you set up a target in your backyard and let Tommy aim balls, snowballs or stones at it, it is of great value to him. It will develope his muscles, co-ordinate desire and muscular action and promote accuracy of aim. And it will do no harm to the property of anyone else. Interest him in archery and take along bows, arrows and a target on your spring picnics and let the whole family compete. There are hundreds of ways in which Tommy can satisfy his desire to throw things. Find them and teach him how he can throw with impunity and when, for the sake of society, for the sake of the every rights of other people, he must NOT throw things.

Copyright, 1928, International Feature Service, Inc.

COMPLEXION IMPROVED . . . QUICKLY

Carter's Little Liver Pills

Purely Vegetable Laxative move the bowels free from pain and unpleasant after effects. They relieve the system of constipation poisons which many times cause pimples. Remember they are a doctor's prescription and can be taken by the entire family. Take them tonight. All Druggists 25c and 75c Red Packages.

CARTER'S LITTLE LIVER PILLS

The nurse tells you to take Bayer Aspirin because she knows it's *safe*. Doctors have told her so. It has no effect on the heart, so take it to stop a headache or check a cold. For almost instant relief of neuralgia, neuritis, rheumatism; even lumbago. But be sure it's Bayer—the *genuine* Aspirin. At druggists, with proven directions for its many uses.

Aspirin is the trade mark of Bayer Manufacture of Monoaceticacidester of Salicylicacid

BAYER ASPIRIN

Boston Stocks

	Nov. 21	Nov. 20	
	High	Low	Close Close
Allen & Fisher	35½	35	35 35½
Aero Underw.	36	36	36 35½
Am Pneu	2	2	2 —
Am Pneu pf..	3½	3½	3½ 3½
Am British	21	20⅜	21 22¼
Andes Fete	3¼	3¼	3¼ 3¼
Am Tel	127⅞	126½	126½ 127⅛
Am Woolen ..	32	30½	31½ 30⅜
Am Wool pf..	65¼	64	64 64
Amoskeag	23¾	23¾	23¾ 23¾
Anaconda	110⅝	109¼	109½ 112⅝
Arca Consol ..	1⅜	1⅜	1⅜ —
Artic Com	4¾	4¾	4¾ 4¾
Banca Italy...	72½	72½	72½ —
Bigelow Hart.	95¾	95½	95½ 95½
Bingham	46½	46½	46½ 46½
Bos & Albany	186	183	185 —
Bos Elev.....	89½	89	89 88¾
Bos Elev 1 pf.	117	117	117 —
Bos Elev 2 pf.	103¾	103¾	103¾ 103
Bos & Maine..	7⅝	7⅝	7⅝ 7⅝
B & M pr pf..	109	108	109 —
Bos & Me B ctf	132	132	132 —
Bos & Me Ctf	115½	114½	114½ 115
Bos&Me Istrb	165	165	165 —
B&M pdpfpd	104¾	104¾	104¾ 104¾
Brown Chr pf	95	92½	92½ —
Cal & Arizo..	132¾	129¾	129¾ 128¼
Cal & Hecla..	43½	43	45 45½
ConsLaundries	25	24½	24½ 25
Chic June pf	106¼	106¼	106¼ —
Credit Alli wi	48¾	48½	48½ —
Cliff	40	40	40 —
Cont Sec	116	115	115 112
Cop Range	23	24½	24½ 25
E Bos Ld	6¾	6¾	6¾ 6
Economy	20½	19¾	20 20
East Butte..	4⅛	4	4 4⅛
Eastern S S ..	101½	101½	101½ —
Eastern S S pf	27½	27½	27½ 27½
E Mass Ry...	25¾	25¾	25¾ 25¾
E Mass Ry 1st	54½	54½	54½ —
E Shov cpf...	53½	53¼	53¼ 53⅝
Eastern Mfg..	1⅜	1⅜	1⅜ —
Engineers	48¾	48¾	48¾ 47¾
First Nat St..	62	61¾	61¾ 62½
Gen Alloy	13½	13½	13½ 13½
Gillette	117	115½	115½ 115
Granby	85¾	82¾	82¾ 84¾
Gray Hosiery..	33	32	33 —
Gt Fall Pr	79	79	79 —
Gilchrist	31	31	31 30
Greenfield	12	12	12 12
H Nelson	24½	24½	24½ 25
Hood Rub	25	25	25 —
Haygart Corp	49	47½	47½ 44¼
Hygrade Lo..	20	20	20 20
Hancock	2¾	2½	2½ 3
Ine Sec	30½	30½	30½ 32
Island Creek..	33	32	32 —
Isl Creek pf..	105	105	105 —
Isle Royale..	25¾	25¼	25¾ 25½
Kerrow Wo....	6	6	6 6
Kid-Peabody..	93	93	92 —
Kruger & Tol.	37⅞	36¾	36¾ 37
Lake Copper..	1⅞	1⅞	1⅞ —
Loew's Th ...	12½	12½	12½ 12½
Lib McN Lib..	14	14	14 —
La Salle.....	2⅛	2	2 2⅛
Mass Con M....	75c	75c	75c —
Mass Gas	132	132	132 —
Mass Gas pf..	77	77	77 76⅝
Mass Util.....	12⅜	12⅜	12⅜ 12⅜
Mergenthaler	101½	100	100 101
Mohawk	40¼	37¾	39¼ 37¾
Mtg Bk Cal ..	46	45	45 45
Nat Mtrs & Sts	44¼	44¼	44¼ 45
Nash	96¾	95¾	96¾ 97
Nash Corp....	97½	97½	97½ —
N E P Sec pf	99¾	99¾	99¾ 99¾
NE Pub 8 pf..	105¾	105¾	105¾ —
New Cornelia..	43¾	43	43 44⅛
New Dominion	30c	30c	30c 45c
Nat S Com....	65¾	65¾	65¾ 65¾
N E Tel	144½	143	144½ 142½
New River pf	61	61	61 —
New Haven ..	72¾	71	71¾ 72¾
Nipissing	2¾	2¾	2¾ 2¾
Nat Trade Jour	35¾	35½	35½ 35¼
Oilway	3¼	3	3¼ 2¾
Old Colony ..	136	136	136 135
Old Dominion	17¼	16⅝	16⅝ 16⅝
Pacific Mills..	34	33¾	33¾ 35¾
Penn R R	40¾	40¾	40¾ 41¼
Quincy	46	43¾	44 45½
St Mary's	36	35	35 36½
So N P	90	90	90 90
Shannon	32c	30c	32c 26c
Sterling S Cp	32½	31¾	32c 32½
So Storey Cr..	40	39¼	39¾ 40
Sun & Boston.	49c	25c	49c 50c
Swift & Co....	137½	137½	137½ —
Swift Intl	32¾	32¼	32¾ 32½
Torrington	78¾	76	78½ 80
Tower	3	3	3 3
Traveler Shoe	20½	20½	20½ —
US & B pf ctfs	76	76	76 76
United Fruit	144¾	144¾	144¾ 143¾
Un Elec Coal.	80½	80	80 81
United Shoe..	73¾	73¾	73¾ 75
U S Smelt....	31¼	31¼	31¼ 31¼
U S Smelt....	60	60	60 —
U S Smelt pf	53½	53½	53½ 53½
US & Int Sec	25	25	25 —
Utah Apex	3¾	3¾	3¾ 3¾
Utah Metal ..	1¾	1¾	1¾ 1¾
Venezuela-Mex	64	62	62 60
Venezuela-Hi..	9	9	9 9½
Victoria	1¾	1¾	1¾ —
Waldorf	14¾	14¾	14¾ —
Waltham Wa..	68	66	66 —
Walworth	23	23	23 —
Warren Bros..	159	155	155 160
War Bro 2 pf..	55	55	55 54¾
Westfield Mfg.	80	80	80 —

BONDS

Amoskeg6s'48..	90	90	90 81
Cent Fe4½s....	99	99	99 —
EMass5½s	99	99	99 —
EMass5A4s....	99¾	99¾	99¾ —
HoodRub7s..	93	93	93 —
KCM&BInc5s..	98¼	98¼	98¼ —
NETels5s'32..	100½	100½	100½ —
PCFocht5½s..	104	104	104 104

Wall Street Gossip

STOCK Exchange sent sale today was arranged for $550,000, a new high, up $30,000.

SPECIAL meeting of governors of N. Y. Stock Exchange has been called for after the close today.

PRESIDENT W. W. Atterbury of the Pennsylvania, looks for at least eight years more of prosperity for America.

MERGENTHALER, usually paying 25 cents "extra," orders payment of 50 cents extra on December 1.

LIQUID Carbonic Corp. earned $7.05 a share in year ended September 30, against $5.70 in preceding year.

LOADINGS of revenue freight for week ended Nov. 10 were 1,053,297 cars, increase of 31,104 cars over same week in 1922.

CERRO Corp. declared extra dividend of 25 cents.

State Street Notes

STOCKHOLDERS of First National Stores, Inc., at special meeting, authorized increase in the number of common shares from 500,000 to 1,000,000.

FIRST National's increased shares will be issued from time to time to acquire chain store companies, real estate or other property and for corporate purposes.

PARAFFINE Companies declared extra dividend of 25 cents.

AMERICAN TELEPHONE AND TELEGRAPH COMPANY
157th Dividend
The regular quarterly dividend of Two Dollars and Twenty-Five Cents ($2.25) per share will be paid on January 15, 1924, to stockholders of record at the close of business on December 20, 1923.
H. BLAIR-SMITH, Treasurer.

NEW YORK STOCKS

	Nov. 21		Nov. 20	
	High	Low	Close	Close
Abitibi	41	40	40⅜	39½
Adams Ex.....	97⅝	95½	95½	91⅞
Air Reduction	84¾	84½	84⅝	84⅞
Ajax Rubber..	10	9⅞	10	10
Ala Gt So pf..	234	232	232	233½
Allis Chal Mfg.	143⅝	143	143⅝	143
Amerada	43¾	42¾	42⅝	42⅝
Hollander	24¾	23½	23	24⅜
Household Pr..	77⅞	76¼	77⅝	78
Houston Oil...	136	135	135	137
Howe Sound..	71⅞	68⅝	68⅝	71¾
Hd & Mn RR	55⅝	55	55⅛	55¼
Hudson Motor	83¾	81¾	82⅝	82
Hupp Motor..	33⅝	32¾	32¾	33
Ill Central ..	141¾	140¾	141¾	140
Imperial Oil..	31¾	30⅞	31¼	31¼
Indian Ref..	33½	32⅝	33	33¼
Inspiration Cp	40¼	39	39¾	39¾
Interb Rap Tr	42¼	39¾	41¼	41⅜
Intern Rubber	19¾	19¾	19¾	19¾
Int Harvester	380	373	378	378
Int Mer Marine	19¾	19¼	19¼	19¼
Intl Cement..	52¾	51¾	51¾	53¾
Intl Com Eng.	71⅜	69¾	69¾	71
Intl Mer Mar..	39¾	38¾	38¾	39¾
Int Mer Ma pf	87¾	86¾	87¼	86¾
Intl Nickel..	19¾	19⅜	19⅜	19⅜
Intl Paper ..	60¾	59¾	60⅜	59¾
Intl Tel & Tel	159	158	158	160¼
Jewel Tea	73	72	72	73
Johns-Manvil..	192¼	187	187¾	187
Jordan Motor .	13¾	13¾	13¾	13½
Kan City So ..	24¾	24¾	24¾	24¾
Kayser & Co ..	51¾	50	50	50
Keith Albee ..	42¾	40½	41¾	42¾
Kelly Springfd	20¾	20	20	20
Kelsey Wheel	48¾	46½	46½	47¾
Kennecott Cop	139¼	136¾	136¾	139¼
Kolster Radio	47¾	43	43¾	44
Kraft Cheese..	62	61½	61¾	62
Kresge Co	37	36¾	36¾	37
Kroger G & B..	126	125½	126	126
Krueger T....	36⅞	36¾	36¾	36½
Lago Oil & T..	31¾	31¼	31¼	31¾
Lambert	133¾	132¾	132¾	134
Lehigh Valley.	99¾	99¼	99¾	—
Lehigh P Cem	51¾	51¾	51¾	—
Lib & M B....	93¾	91¾	92¾	93¾
Lima Loco	43¾	43¼	43¼	43½
Liquid Carbon	47¾	46¾	46¾	47¾
Loews Inc	63¾	61¾	62¾	63¾
Lorl Inc	10	9¾	9¾	10
Loose Wiles ..	39	38	38	39
Lorillard & Co	39¾	38¾	39¼	39¼
Lou Gas	30¾	30¼	30¼	30¾
Lou G & E....	57¾	57¾	57¾	57¾
Ludlum Steel..	86¾	84¾	84¾	87
Mack Trucks..	108	106¾	106¾	107¾
Mack pf	118¾	117¾	117¾	117¾
McKeesport....	72	71¾	71¾	72
Magma Copper	34¾	33¾	33¾	33¾
Manhat Shirt..	36	35¾	36	35¾
Mallinson H R	37	36½	36½	—
Marmon Mo Ct	23	22¾	22¾	23
Marland Oil...	47¾	46¾	47	48
Martin Parry..	16¾	16¾	16¾	16¾
Maxwell Mot..	37¾	36¾	37	37¾
May Dept Str..	105¾	104¾	105¾	107¾
Maytag	27¾	26¾	27¼	27¼
Mex Seaboil Oil	67¾	67¾	67¾	68¾
Miami Copper	31½	30¾	31	31¼
Mid States Oil	8¾	8¾	8¾	8¾
Middle Sts Oil.	6	5¾	5¾	6
Mid Stel pf...	86	85¾	86	86
Min Moline Pr.	57	57	57	57
Mo Pacific ...	21¾	20¾	20¾	21¾
Mo Pac pf.....	52¾	51¾	52¼	52¾
Montana Power	61¾	61¾	61¾	61¾
Montg Ward..	41¾	41⅝	41⅝	41⅝
Moon Motor..	7¾	7¾	7¾	—
Morris & Co..	38¾	38¾	38¾	38¾
Mother Lode..	3⅜	3⅜	3⅜	—
Mullins Body	16¾	16¾	16¾	17
Murray Body..	11¾	11¾	11¾	11¾
Nash Motors..	96¾	95¾	96¾	97¾
Nat Acme.....	27¾	27¾	28¼	28¼
Nat Aniline ..	27¾	27¾	27¾	27¾
Nat Bell H....	174½	173	173	174
Nat Cash Reg	96¾	94¾	94¾	96¾
Nat Conduit Pr	12¾	12¾	12¾	12¾
Nat Distil ...	38¾	38¾	38¾	38¾
Nat En & Stp	52¾	52¾	53	54
Nat Enam & S	32¾	32¼	32¼	32¾
Nat P & L....	42¾	41¾	41¾	42¾
Nat Radiator.	17¾	17¾	17¾	17¾
Nat Supply ..	28¾	27¾	28¼	27¾
New Cons Cop	36¾	35½	36¼	36¾
NY Air Brake	46¾	44¾	44¾	44¾
NYC & Hud R..	83¾	82¾	82¾	84¾
NYC & StL...	132	132	132	132
New Haven..	72¼	71¾	71¾	71¾
NY Dock pf...	28¾	28¾	28¾	28¾
NY Ont & W	28¾	28¼	28¼	28¼
Norfolk & W	193¾	192	193¾	193¾
North Am Co..	71¾	70¾	71¾	71¾
Nor Pacific..	116¾	114	114	116¾
Oilwell Sup..	29¾	28¾	28¾	28¾
Ontario Silver	29	29	29	29
Open-Collins	80	79¾	79¾	79¾
Otis Elevator	240	237	240	240
Otis Steel ..	24¾	24¼	24¼	24¼
Owens Bottle .	92¾	91	92¾	90¾
Pac G & E ..	43¾	43¼	43¼	43¾
Pac Gas Imp..	119	115	115	119
Pan-Am Pet ..	55¾	54¾	54¾	54¾
Pan-Am Pet B	54¾	53¾	53¾	54¾
Panhandle P..	19¾	19¾	19¾	19¾
Panhdle PAR.	15¾	15¾	15¾	15¾
Par Fur Lasky	39¾	37¾	39¾	39¾
Park Utah ...	2¾	2¾	2¾	2¾
Park Utah pf..	13½	13	13	13½
Patho A	22¾	22¾	22¾	22¾
Penick	56¾	56¾	56¾	56¾
Patino Mines..	35¼	34¾	34¾	35¾
Peerless Mtr..	17¾	17¾	17¾	17¾
Penick & Ford	38¾	38¾	38¾	38¾
Penn Dix Cem	19¾	19¼	19¼	19¾
Penn R R	41¾	40¾	40¾	41¼
Peoples Gas ..	146	144	146	146½
Phila & R Co.	33¾	32¾	33¾	32¾
Phillip Morris.	13¾	13¾	13¾	13¾
Pierce Arrow..	37¾	37¼	37¼	37¾
Pierce Oil	3¾	3¾	3¾	3¾
Pierce Oil pf..	27	27	27	27
Pierce Petrol.	6¼	6	6	6
Pillsbury Fl..	56⅝	55¾	55¾	57
Pitts Coal....	41¾	41¼	41¼	41¾
Port R Cem R	57	57	57	57
Postum Cer..	63½	62¾	63¼	63¾
Pra St Car....	27¾	27¾	27¾	27¾
Prod & Ref ..	27¾	27¾	27¾	27¾
Pub Serv NJ	74	73¾	74	—
Pullman	93¾	92¾	92¾	93¾
Punta Alegre .	20¾	19½	20¼	19¾
Pure Oil	31¾	30¾	30¾	30¾
Purity Bak....	129¾	125¾	125¾	127¾
Radio Corp ...	378	359	360	354
Readings	104¾	104¼	104½	106¼
Real Silk Hos	33¾	32¾	32¾	33¾
Remington R..	29	28¾	28¾	29
Reo Motor....	29	28¾	28¾	29
Reynolds T....	58¾	57¾	57¾	57¾
Reynolds T pf	119¾	118¾	118¾	119¾
Rep Iron & S.	92¾	89½	89½	90
Reynolds ToB10	158	158½	157¾	—
Reynolds ToB B	158½	157¾	157¾	157¾
Rhine West..	62	62	62	62
Royal Dutch..	63	62¾	62¾	62¾
Russia Asiat..	3¾	3¾	3¾	3¾
St Joe Lead....	45¾	44¾	45	45
St L & S F..	118¾	113	113¾	118¾
St L & S F pf	118¾	118¾	118¾	118¾
Schulte Stores	53¾	53¼	53¼	53¾
Sears&Roeb'ck	188¼	183¾	183¾	187
Seneca Cop....	6¾	6¾	6¾	—
Shattuck F G	135½	133	133	134¾
Shell Union O	23	22¾	22¾	23¼
Shubert T....	90	88¾	89¾	90¾
Simmons Co..	81	80¾	80¾	80¾
Simms Petrol	26¾	26	26	26¾
Sinclair Oil..	40¾	40¼	40¼	40¾
Skelly Oil ...	42¾	40¾	40¾	42¾
So Cal Edison	51¾	51¼	51¼	51¾
So Pac Co....	93	92¾	92¾	93
So Dairy B..	14	13¾	13¾	13¾
Southern Pac	107¾	106¾	107	107¾
So P R Sug..	48¾	47¾	47¾	47¾
Southern Ry..	148¾	147¼	147¼	148¼
Spang-Chal...	47¾	47¾	47¾	47¾
Sperry Corp..	46¾	46¾	46¾	46¾
Spicer Mfg....	45	44¼	44¾	44¾
Granby	85	83	83½	85
Grans C Hi...	97⅝	95	95½	96½
Gt Northn Pr.	114⅜	113½	113½	113½
Gt Nor Ore...	31⅞	30¾	31	30⅝
Gt West Sug..	32½	31¾	32½	32½
Greene Cop...	169	163	165	166
Gulf States St	68½	67½	67½	68
Grand Stn	24¾	24¼	24¼	24¼
Hollander	24¾	23½	23	24⅜
Household Pr..	77⅞	76¼	77⅝	78
Houston Oil...	136	135	135	137
Howe Sound..	71⅜	68⅝	68⅝	71¾
Hd & Mn RR	55⅝	55	55⅛	55¼
Hudson Motor	83¾	81¾	82⅝	82
Hupp Motor..	33⅝	32¾	32¾	33
Ill Central ..	141¾	140¾	141¾	140
Imperial Oil..	31¾	30⅞	31¼	31¼
Indian Ref..	33½	32⅝	33	33¼
Inspiration Cp	40¼	39	39¾	39¾
Interb Rap Tr	42¼	39¾	41¼	41⅜
Intern Rubber	19¾	19¾	19¾	19¾
Int Harvester	380	373	378	378
Int Mer Marine	19¾	19¼	19¼	19¼
Intl Cement..	52¾	51¾	51¾	53¾
Intl Com Eng.	71⅜	69¾	69¾	71
Intl Mer Mar..	39¾	38¾	38¾	39¾
Int Mer Ma pf	87¾	86¾	87¼	86¾
Intl Nickel..	19¾	19⅜	19⅜	19⅜
Intl Paper ..	60¾	59¾	60⅜	59¾
Intl Tel & Tel	159	158	158	160¼
Jewel Tea	73	72	72	73
Johns-Manvil..	192¼	187	187¾	187
Jordan Motor .	13¾	13¾	13¾	13½
Kan City So ..	24¾	24¾	24¾	24¾
Kayser & Co ..	51¾	50	50	50
Keith Albee ..	42¾	40½	41¾	42¾
Kelly Springfd	20¾	20	20	20
Kelsey Wheel	48¾	46½	46½	47¾
Kennecott Cop	139¼	136¾	136¾	139¼
Kolster Radio	47¾	43	43¾	44
Kraft Cheese..	62	61½	61¾	62
Kresge Co	37	36¾	36¾	37
Kroger G & B..	126	125½	126	126
Krueger T....	36⅞	36¾	36¾	36½
Lago Oil & T..	31¾	31¼	31¼	31¾
Lambert	133¾	132¾	132¾	134
Lehigh Valley.	99¾	99¼	99¾	—
Lehigh P Cem	51¾	51¾	51¾	—
Lib & M B....	93¾	91¾	92¾	93¾
Lima Loco	43¾	43¼	43¼	43½
Liquid Carbon	47¾	46¾	46¾	47¾
Loews Inc	63¾	61¾	62¾	63¾
Lorl Inc	10	9¾	9¾	10
Loose Wiles ..	39	38	38	39
Lorillard & Co	39¾	38¾	39¼	39¼
Lou Gas	30¾	30¼	30¼	30¾
Lou G & E....	57¾	57¾	57¾	57¾
Ludlum Steel..	86¾	84¾	84¾	87
Mack Trucks..	108	106¾	106¾	107¾
Mack pf	118¾	117¾	117¾	117¾
McKeesport....	72	71¾	71¾	72
Magma Copper	34¾	33¾	33¾	33¾
Manhat Shirt..	36	35¾	36	35¾
Mallinson H R	37	36½	36½	—
Marmon Mo Ct	23	22¾	22¾	23
Marland Oil...	47¾	46¾	47	48
Martin Parry..	16¾	16¾	16¾	16¾
Maxwell Mot..	37¾	36¾	37	37¾
May Dept Str..	105¾	104¾	105¾	107¾
Maytag	27¾	26¾	27¼	27¼
Mex Seaboil Oil	67¾	67¾	67¾	68¾
Miami Copper	31½	30¾	31	31¼
Mid States Oil	8¾	8¾	8¾	8¾
Middle Sts Oil.	6	5¾	5¾	6
Mid Stel pf...	86	85¾	86	86
Min Moline Pr.	57	57	57	57
Mo Pacific ...	21¾	20¾	20¾	21¾
Mo Pac pf.....	52¾	51¾	52¼	52¾
Montana Power	61¾	61¾	61¾	61¾
Montg Ward..	41¾	41⅝	41⅝	41⅝
Moon Motor..	7¾	7¾	7¾	—
Morris & Co..	38¾	38¾	38¾	38¾
Mother Lode..	3⅜	3⅜	3⅜	—
Mullins Body	16¾	16¾	16¾	17
Murray Body..	11¾	11¾	11¾	11¾
Nash Motors..	96¾	95¾	96¾	97¾
Nat Acme.....	27¾	27¾	28¼	28¼
Nat Aniline ..	27¾	27¾	27¾	27¾
Nat Bell H....	174½	173	173	174
Nat Cash Reg	96¾	94¾	94¾	96¾
Nat Conduit Pr	12¾	12¾	12¾	12¾
Nat Distil ...	38¾	38¾	38¾	38¾
Nat En & Stp	52¾	52¾	53	54
Nat Enam & S	32¾	32¼	32¼	32¾
Nat P & L....	42¾	41¾	41¾	42¾
Nat Radiator.	17¾	17¾	17¾	17¾
Nat Supply ..	28¾	27¾	28¼	27¾
New Cons Cop	36¾	35½	36¼	36¾
NY Air Brake	46¾	44¾	44¾	44¾
NYC & Hud R..	83¾	82¾	82¾	84¾
NYC & StL...	132	132	132	132
New Haven..	72¼	71¾	71¾	71¾
NY Dock pf...	28¾	28¾	28¾	28¾
NY Ont & W	28¾	28¼	28¼	28¼
Norfolk & W	193¾	192	193¾	193¾
North Am Co..	71¾	70¾	71¾	71¾
Nor Pacific..	116¾	114	114	116¾
Oilwell Sup..	29¾	28¾	28¾	28¾
Ontario Silver	29	29	29	29
Open-Collins	80	79¾	79¾	79¾
Otis Elevator	240	237	240	240
Otis Steel ..	24¾	24¼	24¼	24¼
Owens Bottle .	92¾	91	92¾	90¾
Pac G & E ..	43¾	43¼	43¼	43¾
Pac Gas Imp..	119	115	115	119
Pan-Am Pet ..	55¾	54¾	54¾	54¾
Pan-Am Pet B	54¾	53¾	53¾	54¾
Panhandle P..	19¾	19¾	19¾	19¾
Panhdle PAR.	15¾	15¾	15¾	15¾
Par Fur Lasky	39¾	37¾	39¾	39¾
Park Utah ...	2¾	2¾	2¾	2¾
Park Utah pf..	13½	13	13	13½
Patho A	22¾	22¾	22¾	22¾
Penick	56¾	56¾	56¾	56¾
Patino Mines..	35¼	34¾	34¾	35¾
Peerless Mtr..	17¾	17¾	17¾	17¾
Penick & Ford	38¾	38¾	38¾	38¾
Penn Dix Cem	19¾	19¼	19¼	19¾
Penn R R	41¾	40¾	40¾	41¼
Peoples Gas ..	146	144	146	146½
Phila & R Co.	33¾	32¾	33¾	32¾
Phillip Morris.	13¾	13¾	13¾	13¾
Pierce Arrow..	37¾	37¼	37¼	37¾
Pierce Oil	3¾	3¾	3¾	3¾
Pierce Oil pf..	27	27	27	27
Pierce Petrol.	6¼	6	6	6
Pillsbury Fl..	56⅝	55¾	55¾	57
Pitts Coal....	41¾	41¼	41¼	41¾
Port R Cem R	57	57	57	57
Postum Cer..	63½	62¾	63¼	63¾
Pra St Car....	27¾	27¾	27¾	27¾
Prod & Ref ..	27¾	27¾	27¾	27¾
Pub Serv NJ	74	73¾	74	—
Pullman	93¾	92¾	92¾	93¾
Punta Alegre .	20¾	19½	20¼	19¾
Pure Oil	31¾	30¾	30¾	30¾
Purity Bak....	129¾	125¾	125¾	127¾
Radio Corp ...	378	359	360	354
Readings	104¾	104¼	104½	106¼
Real Silk Hos	33¾	32¾	32¾	33¾
Remington R..	29	28¾	28¾	29
Reo Motor....	29	28¾	28¾	29
Reynolds T....	58¾	57¾	57¾	57¾
Reynolds T pf	119¾	118¾	118¾	119¾
Rep Iron & S.	92¾	89½	89½	90
Reynolds ToB10	158	158½	157¾	—
Reynolds ToB B	158½	157¾	157¾	157¾
Rhine West..	62	62	62	62
Royal Dutch..	63	62¾	62¾	62¾
Russia Asiat..

SIX ARE HURT IN TWO AUTO ACCIDENTS

Six persons, one of them a child, were injured today in two automobile accidents in Jamaica Plain, one at Center and Roseway sts., and the other on the Arborway near the entrance to Arnold Arboretum.

Arthur McMillan, six, of Roseway st., was knocked down by a machine operated by John H. McCafferty of Holbrook st., Jamaica Plain, at Center and Roseway sts. He was taken to City Hospital suffering from contusions and abrasions of the right elbow and ankle, and a lacerated chin.

Five persons were taken to hospitals after two cars crashed headon in the Arborway, the machines being operated by Joel W. Cook of Oliver st., Malden, and Alfred F. Jackson of Oakland st., Medford.

Jackson, who is 21, Phyllis MacEntee, 19, and his brother Norman, 19, of Oakland st., Medford, were taken to the Forest Hills hospital. Jackson had a lacerated right eyebrow and abrasions of both knees. MacEntee contusions and abrasions of the legs, and her brother a lacerated wound over the right eye.

Charles McIntosh, 28, of Tremont st., South End and J. Milton Wilder, 20, of Alden st., Malden, were taken to City Hospital, both suffering from lacerations of the scalp and right wrist.

SENATE FACES JAM OF BILLS

Washington, Nov. 21 (INS)—A topheavy legislative program awaits the Senate, while a rather easy session confronts the House, when public bond branches must enact $4,70,000,000 in appropriation bills.

The Senate's calendar will be so heavy that thousands of bills will die in the mad rush for legislation.

The Boulder Dam measure as the right of way in the Senate under an agreement made last session. The bill must be disposed of before other important business can be transacted. Appropriation bills, however, will unquestionably.

The Senate program includes action on the "big Navy" bill which provides for 15 first cruisers and an airplane carrier, on a new farm relief bill, on President Coolidge's veto of the Norris-Muscle Shoals bill, and ratification of the Kellogg anti-war treaty.

GUGGENHEIM TO FLY HERE

Harry H. Guggenheim, who will address the members of the Boston Chamber of Commerce Thursday, will come to Boston from New York by airplane. He will arrive Wednesday afternoon in a plane piloted by Lieut. James H. Doolittle.

Guggenheim is president of the Daniel Guggenheim Foundation for the Promotion of Aeronautics, which sponsored Col. Lindbergh's tour of the United States after his transatlantic flight.

FARM TARIFF ACTION TO AWAIT HOOVER'S RETURN

Washington, Nov. 21 (AP)—Numerous demands have been made on President Coolidge for increasing the tariff on farm product imports are expected in senatorial quarters the right be held up during the wood-will mission of Herbert Hoover to South America, whose countries are vigorously opposing higher American tariffs.

The United States finds in Argentina a source of considerable aggravation to South American nations, particularly to Argentina, the public attention now finds itself confronted with a demand from the agricultural bloc for an even higher tariff against farm produce importations, most of which come from South America. Tariff protection, with emphasis to farmers, was the keynote of the Hoover-Curtis campaign.

GRANGES OPPOSE NEW RECLAMATION LANDS

Washington, Nov. 21 (AP)—In an effort to stop the creation of new farm land by reclamation processes, a resolution urging the transfer of the bureau of reclamation from the Department of the Interior to the Department of Agriculture was unanimously today before the National Grange by Albert S. Goss of Washington.

This is the second resolution on this subject brought before the grange since it has been in convention here, and national officers expressed a belief that the policy will be adopted by the delegates when it comes up for vote later in the week.

FUNERAL DIRECTORS

J. S. WATERMAN & SONS, INC. UNDERTAKERS

Local and Suburban Service

SPECIAL NOTICES

$50,000 Worth of High Quality

FUR COATS

FOR MEN AND WOMEN AT

THE GREAT NORTHERN LOAN CO.

AUTHORIZED BY THE CITY OF BOSTON

$25 to $100 A Price Range to Meet Every Requirement

A SAVING OF AT LEAST $100 OR MORE

The finest coats and furs in these garments are the very latest fashions, and are the sale of our famous VILLAGE SHOP. We will refund your money if not entirely satisfactory. Here is a partial list:

TOMBOY RACCOONS SQUIRRELS PONEYS
LEOPARDS MUSKRATS BEAVERS NORTHERN SEALS (Dyed Coney) CARACULS All Shades
Beautifully Trimmed.

Now is the season their garments have been placed by furriers and others. On account of the fashionable season and these coats not being returned, we are compelled to follow by law of The City of Boston.

Men's Burberry and Raincoats Also at Very Low Price.

GREAT NORTHERN LOAN CO.

Largest of Its Kind in New England Specializing in the Lowest at Sight Grade Furs

175 MERRIMAC ST., COR. STANIFORD ST.

2 Minutes from Great North Station. Open Evenings

MONUMENTS

BEST QUINCY GRANITE $25 PRICE INCLUDES CARVING PROJECT SETTING AND LETTERING

Please write for illustrations and prices. FOR SALE—Lot in Woods, All Faiths.

ALL KINDS OF GRANITE

Theo. J. Craig Quincy, Mass.

Ballou, 327 Fowler St., Dorch. Mass.

Come Any Day or Eve. Granite 1697-R

70 Years of Honest Dealing

LOST AND FOUND

FOUND BY POLICE

Two keys. Dix B. buy a key-ring and "Dix" on one key. Found on Dix st. Inquire of Sergeant Dix st. Station.

Pocketbook, Thursday night, Arlington st. or Tremont st. Reward. Return to 1 Arlington st. CALL MISS JAMES, LIBERTY 1080.

RING LOST

Lady's diamond ring, Friday, Nov. 16, 1928, between 2 and 3 p. m., either in North Station or Boston and Maine Railroad at Boston, or on the Lawrence-bound train leaving Boston at 2:30 p. m. Reward. Gilman, Boston American, 11 618. SUBSTANTIAL REWARD OFFERED.

BILLFOLD lost, containing school records. If found, please notify Dudley 2478-W.

BOSTON terrier lost in Dorchester, Nov. 17, dark brindle, white stripe on face, white collar. $10 reward. Call Park 1269 days or 582 Columbia rd. Upstairs Dorchester. Answers to name of Bobby.

COAT LOST—Man's raccoon fur coat from middle seat of car on Worcester line Sunday, Nov. 18. No questions. Reward. Consonet 0315-W.

DOG LOST—Shaw, Buck Bay, dark reddish brown, Dalmatian; liberal reward. 6 Gilman, 115 Peterboro st. Garrison 7500.

DOG lost in Somerville, German Police 5 mos. old. Marall, Somerset 5845.

GLASSES lost, tortoise shell, Bow Hill ave. Reward. Return 9 Chester st. Mattapan.

HANDBAG—Lost, Gladstone st. bound car, Sat. night, with valuable contents; purse, money, key. Hubbard 0480; reward.

LOST—Pocketbook, vicinity Arlington or car line to Somerville. Prospect 0065-J.

LOST—Pocketbook, Saturday, Nov. 17, gasoline station barbershop; reward. Liberty 9000.

POCKETBOOK—Lost, Nov. 19, Connolly's, Newbury corner Long Acre; reward. Return store, Kenmore 9011.

MEDICAL

X-RAY

Examination, consultation and trial treatment absolutely free, to all who call before Nov. 30th. The wonderful power of the X-ray and mercury quartz light treatment is proved by the fact that they are accomplishing results in disease of every description. No matter what your disease may be remember Dr. J. Walsh, M. D., will make good the above offer.

EARS—Miss Frances Hurley, 53 Otter st., Dorchester, says: "I recommend Dr. Walsh to all who are troubled with their ears."

STOMACH—Mrs. Grace L. May, 3 Telford st., Brighton, says: "I recommend Dr. Walsh to all as a sufferer from stomach trouble."

RHEUMATISM—Mr. Manuel Charles st., East Cambridge, says: "I recommend Dr. Walsh to all who are suffering from rheumatism."

KIDNEYS—Mrs. Theodora Dimond, 11 Hammond st., Roxbury, says: "I recommend Dr. Walsh to all who suffer from kidney trouble."

COUGH—Mr. James Matzi, 23 Rochester st., Boston, says: "I recommend Dr. Walsh to all who suffer from a cough."

D. J. WALSH, M. D.

627 Washington St., Boston, Mass. Office hours: Daily and Sun., 9 to 12 and 2 to 8 p. m. Wed., Thurs. and Sat. 10 to 1, 2 to 4 and 5 to 8 p. m. Mon. 10 to 4 p. m. F. P. M. Closed Sundays and Holidays.

DANCING

"MY REPUTATION IS YOUR PROTECTION"

PROF. NAT. RITTER

250 TREMONT ST. Kenmore 4819

STAGE DANCING

Buck & Wing, Soft Shoe, Eccentric, Etc.

BALLROOM GUARANTEED IN 4 VERY LOWEST RATES IN BOSTON

EXHIBITION DANCING

TANGO, APACHE, SOCIETY WALTZ, ETC.

PROF WISEMAN Back Bay 1048

BALLROOM Guaranteed for $5 $5 DOLLARS $5

Up to 3 PRIVATE LESSONS

TANGO WIND ONE-STEP APACHE

STAGE ECCENTRIC, WALTZ-CLOG

$1 a Lesson or $25 Guaranteed Course

Under Direction of George Hazard

15 PRIVATE LESSONS $5

FLORENCE KELLY

SCHOOL OF MODERN DANCING

260 HUNTINGTON AVE. Back Bay 7597

15 LESSONS, $5

Model School — Modern Dancing

HUNTINGTON AVE., B. 6151

LOOMIS 32 MASS. AVE.

TEL. LENOX 0735

TEN 2-HOUR LESSONS $5

TEN 2-HOUR CLASS LESSONS $3

LERNER DANCE STUDIOS

535 MASS. AVE., B. B. 0201-9385

ALL TYPES DANCED — NEW CLASSES

WM. H. O'BRIEN 175 Main Ave.

Private class lessons 10 a. m. to 10 p. m.

The Classified Columns of the Boston Evening American Are the Marketplace of the Million Read Them-Use Them

SPECIAL NOTICES

Repossessed Furs $25—$100

FOR MEN AND WOMEN

Brand new Hudson Seal Coats to be sold for non-payment; large assortment; must leave room for new goods. Additional values. MISS McCLELLAN, 4 NAZING st., Roxbury. Take elevated to Seaver st. Tel. Roxbury 1248. Phone for interview in your home. Evenings by appointments. Private residence.

RUMMAGE sale Thursday, Nov. 22, North cultural Hall, 10 to 3 p. m.

DERMATOLOGY

HAVE YOU A BAD NOSE?

All Facial Irregularities, Wrinkles, Baggy Eyelids, Flabby Throats, Face Sag, Defective Nose, Superfluous Hair and Moles successfully removed.

Dr. Reid's Face-Lifting specialist makes you look many years younger. Consultation Free.

E. P. REID, M. D. 60 Boylston St. Over 30 Years' Experience. Kenmore 1359

MONEY TO LOAN

Is it money you want?

$30.00 to $300.00 LOANED ON Household Furniture, Pianos Your Credit Is Good Payments to Suit Your Convenience Loans May Be Same Day You Apply

STATE LOAN CO.

516 Washington St.

Ole. 1455. 7th Floor, Room 706-707

PRIVATE LOANS

$20 to $500

TO FURNITURE AND AUTO OWNERS WORKING MEN AND HOUSEKEEPERS

HOME BUYERS

We are pleased and glad to loan money at legal rates to men and women when bank cannot accommodate

Borrow $100, pay back $5.00 monthly
Borrow $200, pay back $5.00 monthly
Borrow $250, pay back $12.00 monthly on principal.

No Delay, No Indorsers, No Fees

Private offices and confidential loans. Call, write or phone most convenient office.

NATIONAL LOAN SOCIETY

43 TREMONT ST., BOSTON, Room 701 Beacon 8242 Regular 4-123

688 MASS. AV., CAMBRIDGE, Room 206 Lin. 117

AUTOMOBILE

CAR REMAINS IN YOUR POSSESSION

LOANS

One-day confidential service. We pay your bank balance, remove lien, release, or accidental death insurance. Low automobile rates.

GLOBE DISCOUNT and FINANCE CO.

601 Park Sq. Bldg. Tel. Lib. 0100, Ext. 112

OPEN TILL 9 P. M. MON., WED., FRI.

MOTOR LOANS

"YOU USE THE CAR"

Our plan with 1-day confidential service at low rate, has assisted many in meeting business or desire to make it easy for you to pay for your car or other needs. Loans are also made to men of accident or sickness, or accidental death insurance is carried.

Malone Finance & Accept. Corp.

602 Statler Bldg. Liberty 2300

LOANS ON AUTOS

While in use; also reduce your present monthly payments. Loans from $50 to $1,000,000 guaranteed lowest rates; why pay more? Quick service, no delay, no indorsements, no red tape. Call, write or phone and we will please you. Open evenings. Tel. Liberty 1000. Room 223 Park St. Bldg.; Hrs. 9:30 a.m. to 5 p.m. Write for Book let A.

LOANS AUTOMOBILE

NO ENDORSEMENTS MODERATE RATES

IN BOSTON WITH WORCESTER

2 Park Square 68 Front St.

LOANS OVER $500. LOW RATES. 3 MIN. FROM SOUTH STA. Provident Finance Corp. Room 1434. 24 School St.

LOANS over $300 to high class salaried people made at own address without publicity. Non-Investment company. 167 Tremont St., Room 1515.

$50 to $5,000 loaned on furniture, real estate, autos; 6 months to 2 years; repay same basis $5.00 to $500 per month. Call or write. Mr. Edwards, 1 Beacon St., Room 1515.

QUICK LOANS

Up to $500 to housekeepers. Easy installments. 31 Tremont St., Room 1115. Loans up to $500 to housekeepers. Easy terms. Call or write. Mr. Edwards, 1 Beacon St., Room 1515. Boston Finance Service of Dorchester, 760 Dudley st. Loans $50 to $300. Open evenings. Dor. 1000.

LOANS—$50 and over to everybody. HIGH SHARES CO., 31 Trem. St., Room 1115.

IF You cannot borrow what you want on your diamond or watch, try C. E. RANSOM, 1 Salem St., Boston. Est. 1858. Confidence and honest service.

WORKINGMEN'S LOAN ASS'N Est. 1888

1 Beacon St. Haymarket 4066

LOANS—$50 to $300 to housekeepers; easy repayment terms; only lowest interest. Personal Finance Co. of Somerville, 3 Davis Square, Som. 1155. Porter 2467-W.

LOANS—$50 to $300 to housekeepers. Personal Finance Co. of Somerville, 3 Davis Square, Somerville. Somerset 1155. Porter 2467-W.

A sure way to find a home, to rent a room or to sell furniture, is to use the Want Rent Ads. That's the way to fill it.

Real Estate

HOUSES FOR SALE

HOUSES

Never again will you get bargains that can now be offered, many of them furnished. Consider you can buy these for $500 to $1000 less than you will have to pay next Spring; also a few to let for the particular of 1929. Call or write

MEDFORD HILLSIDE

Near Public Library, 8 rooms, 2 baths, steam, slate roof, fine kitchen, large lot; 2-car garage. Price $15,500. Terms. Open 2-5. Call 47 CASTER ROAD.

IN NEWTON

$6,500 to $7,500—Just finished, this is now home for one family, 6 rooms and bath, hardwood floors, open fireplace, tiled bath, garage; all conveniences. Open 2-5 p. m. 30 Somerville ave., near Union Sq., Newton Centre. Take Centre car from Kenmore. Tel. Bigelow 2100-M.

NO MONEY DOWN

A $61 RENT buys 5-room home, $9000; a $75 rent buys 6-room home, $11,000. We pay all expenses, interest and principal. Send for booklet. Apply to owner, 10 Woodbury, HYDENLAND, 101 Tremont St., Room 1027.

DEDHAM, $5300

5-room bungalow, and bath all improvements, fireplace, garage. Price $5300. Terms. Apply D. L. Converse, Tel. Dedham, 0568.

ROOMING HOUSE

10 rooms on Newbury St. Tel. Owner, Copley 2909-M.

PAY AS RENT

$100 down buys 9-room house; electricity, improvements; walk to cars. Price $5,000. Terms. Call 1 Arlington st.

GOT—Something suit suite, beautiful home, 5 very large rooms, and vanity bath; hardwood floors throughout; in South, combinating range, flooring room, garage complete. Price $5,500. Terms. Large well connected cellar. Latest fixtures for immediate occupancy. Agents please refrain. Owner, Granite 8384.

NEWLY furnished apartment, 337 Fremont St., Boston, 11 rooms; price reasonable. Tel. Liberty 9000.

LOTS FOR SALE

LARGE HOME SITE

On approved St. in Leominster; town water, electric lights, etc., containing 13,707 sq. ft., for $500, on terms to suit. 8-64, Boston American.

27,597 FT., $450

In Newton Highlands; big garden for someone; terms if desired. P-42, Boston American.

JAMAICA PLAIN

Overlooking Arnold Arboretum, large lot containing 10,750 sq. ft., $1,000; easy terms. Call Boston American.

$100 Sq. Ft. $99 PD. BEARING LOTS CHOICE OF 10 FRUIT TREES FREE. Same Day You Apply BOARDMAN ST., EAST BOSTON. E. B. 2424-W

Newton Land Bargain

12,240 sq. ft. of high land for $175, cash or terms. J 80, Boston American.

FARMS AND LAND FOR SALE

FOR CHICKEN FARM

28,000 ft., ideal for small chicken farm or orchard. 10 miles from Boston; terms if desired. J 77 Boston American.

Choice Berkshire hills; 100-acre farm; catalog free. Attend Auction, Nov. 28. South Hadley Realty Co.

OFFICES—STORES

FACTORY

Located Near N. Y., N. H. & H. and B. & A. Freight Station

TO LEASE

Low rental; heated elevator; call for appointment, Capitol 7882, MR. ROSS.

AUTO PAINT SHOP TO LET on Main St., Melrose Highlands; apply Melrose Trust Co., 462 Main St., MELROSE 0066.

HOUSES FOR RENT

CAMBRIDGE—Near Harvard Sq., 5- to 10-room apartments; all modern improvements; rent $55. Tel. Porter 0500.

WATERTOWN, 5 rooms, 2 rooms, $50-$52. Open 2-5. 1 Bellevue ave., off Main st.

REAL ESTATE MORTGAGES

LOANS ON REAL ESTATE

Large or small loans secured by first or second mortgages. Apply to

STATE FINANCE CORPORATION

24 School Street, Boston Mass.

Tel. Richmond 0100

Low Rates—No Delay—Easy Payments

LOANS FOR TAXES, BILLS, REPAIRS, DEBTS ETC.

PHILIP ARONSON

27 School St. Room 500 Boston

F. E. HOYES—Second mortgages money to desire. 45 Bromfield St., Room 1010.

2D MORTGAGE money waiting. Alan Hurwitz Co., 18 Tremont, Rm. 314. Hub 7962

ROOMS FOR HOUSEKEEPING

BROOKLINE—Large front room for $35 per month; 2 minutes to Coolidge Corner.

CAMBRIDGE—Large attractively furnished front room, private family, suitable for business woman preferred. Univ. 4242-M.

CAMBRIDGE—Large sunny housekeeping room, $4.00, near Harvard Sq. Cal. 8567-M.

DORCHESTER—Large front room and kitchenette well furnished; will be private family; $30 per month. Rox. 4016-R after 2 p. m.

DORCHESTER—$32 for 3 rooms suite, hot w. h., gas for cook, 5 min. Fields Corner.

EAST BOSTON—Large, sunny housekeeping room, $4.00 per week. Call 1 Bennington st.

ROXBURY—Furn. bedroom, kitchen, bath privileges; $6 per week. Call 2 Dale st.

ROXBURY—1-2 rm. kitch'n apts., all conveniences, reasonable. Rox. 1425-M.

SOMERVILLE—Large room, kitchen privileges, business couple. Som. 1009-M.

UNION SQ.—Large room, suitable for 2, $6 per week; gas, steam heated, hous.

UPHAM'S COR.—3 Trail St., pleasant front room, suitable for gentleman; $6.00 per week.

MATTAPAN—2 or 3 heated rms., gas, elec., bath, $6 week; private entrance. Hub 0065.

Buy real estate with confidence values are. You will find a lot of valuable property advertised every day in the real estate columns of the Classified Ads.

BEAUTY AIDS

ELECTRIC NEEDLE SPECIALIST

HAIR on ladies' faces permanently removed. No pain. No scars. Guaranteed. Stars' references. MISS BOLLY RAFORT, 31 Huntington ave., Rm. 310. Kenmore 7286

PERMANENT WAVE $6

With shampoo and water wave $4.50. ANTERIO permanent specialists, 8 Winter St., Room 1. Hub 0200.

HAIR COLORING

Beautiful shades, permanent wave, $6 up. 8 Winter st., Rm. 1. Hub 0200. Antero.

PERMANENT WAVE $6. SCI. S. WINTER ST., RM. 710. LIB. 8292

SUNDAY BEAUTY SCHOOL. Practical training in every branch. Expert instructors; small classes. Call or write for circular. 125 Tremont st. Room 503.

MUSICAL INSTRUMENTS

LESTER UPRIGHT PIANO

In very good condition. A reputable dealer says this piano should bring $275. To-day, Because of impending change of residence will sell for $150. Piano may be seen at 121 Columbia st., Cambridge, 1st floor; or call Univ. 1

100 PIANOS, $25 up. Kenmore 0100. 119 Boylston St., over Marston's.

ROOMS WITH BOARD

INFANTS to board; best of care; prices reasonable. Call Milton 1600-M.

INFANT—or child to board; best care; room for mother if desired. Call Milton 1600-M.

MOTHERLY WOMAN will board senior or business girl; home cooking; reasonable. Call Milton 1600-M.

ROOMS WITHOUT BOARD

ROOMS! ROOMS!

7 bathroom floor, hot and cold water, steam heat, $5 per week. Apply 1 Dartmouth place, near Boylston st.

BRIGHTON—Front, sun, near Brookline line, 2 connecting rooms, private family, $20 per month. Call Stadium 0100.

BRIGHTON—Large room, suitable for 2, $6 per week; gas, steam heated, hous. Apply 10 L. Converse. Tel. Brighton 4700.

TUFTS—Large front room, private family, $5 per week. Call 1 Dartmouth place, near Boylston st.

FURNISHED APARTMENTS

BRIGHTON—Furn. apt., near Brookline line, 2 connecting rooms, private family, $20 per month. Call Stadium 0100.

UNFURNISHED APARTMENTS

FURNISHED APARTMENT $5

A week; 2 rooms, 2 Virginia Place, 2nd floor, off Bradlee street, near Columbia rd.

ROXBURY—Near Dudley St. car. Housings and large sun 3-4-5-room apts. Adults only. Rox. 1425-M.

5 Large Sunny Rooms and Bath

$5 EACH PER WEEK

Rent includes heat, hot water, gas and electricity. Modern in every respect. Apply Janitor, 1 Bay State road, Boston.

CAMBRIDGE — $15

3-4 rooms, ready to furnish; rent $15 to $17.50. Inq. 114 Brookline st., Cambridge.

BROOKLINE—6-ROOM APARTMENT. All modern improvements; steam heated; best garage. Hard location; rent $85.

NEWTON—6-ROOM APARTMENT. All modern; tile bath, 2 sun parlors, fireplace, garage. Rent $85. Inquire, 24 Tremont st., Boston, or 14 Sumner st., Newton.

ALLSTON—NEAR COMMONWEALTH AVE. Modern 5-room apt., 2nd floor; rent $60. Apply 1 Everett st., Allston.

ARLINGTON—6 rooms and bath, all conveniences; rent $65. Adults. Arl. 0273-R.

ALLSTON—Attractive 5-room apt. 7-10 Ave., Milton 0414. Alt. 8284.

ATLANTIC—6-room apt., all modern improvements, hardwood floors. 21 Russell St. W. E. Wright, Milton 1721.

ALLSTON—5 rooms, perfect cond., 2 floors, 12 car, rent reas. W. N. 9004.

BRIGHTON—Modern 5-room apt., 2nd floor; rent $60. Apply 1 Everett st., Allston.

CAMBRIDGE—5 rooms, all mod. Rent $50. Inquire 1 Hazel Ave., Cambridge.

CAMBRIDGE—12 Fenelon st., near Harvard Sq., 4 rooms, $40; 5 rooms, $45; all modern; newly painted throughout. Inquire 1 Fenelon st.

CAMBRIDGE—6 rooms, all mod. Rent $50. Inquire 1 Hazel Ave., Cambridge.

DORCHESTER—Neponset, 5 rooms, all modern, hot water heat, garage; $70. Adults. Dor. 1000.

DORCHESTER—Bradlee st., 5 rooms, all modern, hot w. h., 2 floors; $65. Dor. 1000.

DORCHESTER—Franklin Park, 5 rooms, all modern, hot w. h., 2 floors; $70. Dor. 1000.

DORCHESTER—Modern 6-room apt., hot water heat, garage; $75. Adults. Dor. 1000.

DORCHESTER—4 rms., mod. supts., bath, hot w. h., 2 floors, Harrison Ave. Dor. 1000.

EVERETT—Upper mod., 6 rms., bath, hot w. h., $70. Open 2-5. 10 Hawthorn st.

EVERETT—Lower 5 rooms, sun porch, tiled bath, hot water heat, garage, $75. Adults. 1000.

JAMAICA PLAIN—5 rooms, 20 Tamilton st., Jamaica Plain; rent $42.50. Tel. Jamaica 1000.

JAMAICA PLAIN—Large clean 5-6-8 rooms, $55-$65-$75. 69 Lamartine st.

JAMAICA PLAIN—5 rooms, 2nd floor, adults, garage; $55. Jamaica 1000.

JAMAICA PLAIN—5 rooms, 2nd floor, latest fixtures, hot water heat, Jamaica gar. Jamaica 1000.

MALDEN—5 rms., apt. with garage; rent $50. Call 1 Bellevue st., Malden.

QUINCY—$40; new 4 rooms, bath, electric lights, gas for cook; 5c. elec. 2 cars. Bath, $300; 1 min. depot; granite 1007-R.

ROSLINDALE—Mt. Hope, 5 rooms, all modern, $50. Call Granite 8384.

ROSLINDALE—Mt. Hope, Immaculate Ave., 5 rooms, electricity, all improvements, $50. Call Granite 8384. Open 2-5 p. m.

ROXBURY—4 rooms, $45; all improvements, tiled bath. Rox. 1425-M.

ROXBURY—5 rooms, $50; all improvements, tiled bath. Rox. 1425-M.

ROXBURY—Near Blue Hill Ave., 5-6 rooms, all improvements, latest fixtures. Rox. 1425-M.

ROXBURY—5 rooms, $50; all improvements, hot water heat. $46. 59 Alexander St.; High. 7305.

ROXBURY—Blue Hill Ave., 5-6 rooms, electric lights, $55-$65. Rox. 1425-M.

ROXBURY—3 Regent Sq., 3 and 4 rms., $35-$40. Open 2-5. Apply 1 Regent Sq.

ROXBURY, Franklin Park, modern 6 rms., hot water heat, garage. Rox. 1425-M.

ROXBURY—2585 Washington St., near Egleston sq., 5 rooms, $50. Rox. 1425-M.

ROXBURY—Near Ave. 4 rooms, $35; 5 rooms, $45-$48 & 58 Seaver st. Rox. 1425-M.

SOMERVILLE—7 rooms, all improvements, $70. Call Granite 8384.

SOMERVILLE—2 rooms, all improvements, $32. Call Granite 8384.

SOMERVILLE—5 rooms, $50; all improvements. 74 Marshall St. Som. 4111.

SOUTH END—Desirable apartments, 5 rooms, $55. Apply 183 Shawmut ave.

WATERTOWN—Modern 5-room apt., 2nd floor; heated; rent $50. Wat. 0014-M.

WATERTOWN—5 rooms, steam heat, garage. Rent $70. Inquire 1 Hazel Ave., Cambridge.

WEST NEWTON—Mod. 6 rms., steam heat, hot w. h., gas, elec. W. Newt. 0914-M.

WINCHESTER—Attract. all mod. 7 rms., hot water heat, 2 baths, garage. Win. 0681-M.

WINTHROP HIGHLAND, 30 Irving ave., 6 rms., 2nd floor, all conven., h. w. heat, suitable for 2 families. Win. 0681-M.

5 AND 6 rooms, $35-$50 per mo. Hot water heat, tiled baths, gas and electricity. Janitor service. Apply 1 Bay State road, Boston.

TRUCKING—STORAGE

AUTO TRUCKING—Providence, etc. Carroll Trucking Co. 18 Prescott St. Hub 5000

SPECIALS AT THE STORES

BENCKS BROS.

HOLBROOK CHOCOLATES, CHRISTMAS FUDGE MEATS, CONFECTIONS, MERRY XMAS, 307 Washington St., Boston, Mass.

HAINES-CE BROOK

Ice Cream can be had at all stores. 50 Westland ave., Boston. Back Bay 4242.

DRINK TORAH

THE TONIC OF HOOPS AND HIGHER

50 Winnisimmet st., Chelsea. Chel. 0100.

MISS FULLER'S POTATO SALAD carried at all leading provision stores. Also Fuller's Cabbage Salad. Chel. 0272-J.

RHODES BROS. Inc. 270 Mass. Ave. Ken. 4500; 10 Harvard Sq., Brookline, grocers and provisions.

JEWELRY—DIAMONDS

CASH For Diamonds, Watches, Gold or Silver Rings. Pay or Trade. E. LOFTIE, 333 Washington St. Rm. 418 Boston

FUEL—FEED—FERTILIZERS

COKE BIG PEA TON; ALL SIZES FOR IMMEDIATE DELIVERY. MYSTIC 0078.

E. F. HUTCHINSON COMPANY

EXPERTS MARKETS RESTAURANTS Sullivan Square. Tel. Charlestown 0050

Automobiles and Accessories

SPECIALS FOR WEDNESDAY AND THURSDAY

1923 REO 4-Pass. Coupe	$250
1926 DODGE Sedan	375
1926 OLDSMOBILE Sedan	450
1920 PONTIAC 4-Pass. Coupe	595
1926 CHEVROLET Landau Sed.	325
1924 NASH Sedan	325
1926 NICKENBACKER 4-Pass. Coupe	450
1928 OLDSMOBILE Sport Rdstr.	695
1928 OLDSMOBILE Coach	635
1924 FORD Sedan	75

IF THE CAR YOU ARE LOOKING FOR IS NOT LISTED YOU WILL FIND IT IN OUR USED CAR DEPARTMENT

Special Easy Financial Plan Open Evenings

Boston Oldsmobile Co.

930 COMMONWEALTH AVENUE OPPOSITE BOSTON FIELD Aeronautic 0400

Just What You Want A Car To Fit Your Needs—

FORD TOURING, 1926—fine winter car. Price 100.00

FORD TUDOR—Has a heater. Price 135.00

FORD TUDOR 150.00

E. E. WADSWORTH, 4 Adams and Suffolk Sts. E. Milton MILTON 0170

TERMS OPEN EVENINGS

WEDNESDAY SPECIALS

1927 HUDSON COACH $745

For like new looking car; beautifully new hood; mechanically O. K.; runs to perfection; tires like new; a real buy at this price.

Pierce-Arrow Sales Corp.

870 Commonwealth Ave. Aspinwall 3000

20 MOTOR CARS—Closing out entire stock; all reconditioned; 1928 models; 1927 models; 1926 models; 1925 models; 1924 models; 1923 models; 1922 models; 1921 models; 1920 models; 1919 models; 1918 models; 1917 models; 1916 models; 1915 models; 1914 models; 1913 models; 1912 models; 1911 models; 1910 models; 1909 models; 1908 models; 1907 models; 1906 models; 1905 models; 1904 models; 1903 models; 1902 models; 1901 models; 1900 models; 1899 models; 1898 models; 1897 models; 1896 models; 1895 models; 1894 models; 1893 models; 1892 models; 1891 models; 1890 models; 1889 models; 1888 models; 1887 models; 1886 models; 1885 models; 1884 models; 1883 models; 1882 models; 1881 models; 1880 models; 1879 models; 1878 models; 1877 models; 1876 models; 1875 models; 1874 models; 1873 models; 1872 models; 1871 models; 1870 models; 1869 models; 1868 models; 1867 models; 1866 models; 1865 models; 1864 models; 1863 models; 1862 models; 1861 models; 1860 models; 1859 models; 1858 models; 1857 models; 1856 models; 1855 models; 1854 models; 1853 models; 1852 models; 1851 models; 1850 models; 1849 models; 1848 models; 1847 models; 1846 models; 1845 models; 1844 models; 1843 models; 1842 models; 1841 models; 1840 models; 1839 models; 1838 models; 1837 models; 1836 models; 1835 models; 1834 models; 1833 models; 1832 models; 1831 models; 1830 models; 1829 models; 1828 models; 1827 models; 1826 models; 1825 models; 1824 models; 1823 models; 1822 models; 1821 models; 1820 models; 1819 models; 1818 models; 1817 models; 1816 models; 1815 models; 1814 models; 1813 models; 1812 models; 1811 models; 1810 models; 1809 models; 1808 models; 1807 models; 1806 models; 1805 models; 1804 models; 1803 models; 1802 models; 1801 models; 1800 models; 1799 models; 1798 models; 1797 models; 1796 models; 1795 models; 1794 models; 1793 models; 1792 models; 1791 models; 1790 models; 1789 models; 1788 models; 1787 models; 1786 models; 1785 models; 1784 models; 1783 models; 1782 models; 1781 models; 1780 models; 1779 models; 1778 models; 1777 models; 1776 models; 1775 models; 1774 models; 1773 models; 1772 models; 1771 models; 1770 models; 1769 models; 1768 models; 1767 models; 1766 models; 1765 models; 1764 models; 1763 models; 1762 models; 1761 models; 1760 models; 1759 models; 1758 models; 1757 models; 1756 models; 1755 models; 1754 models; 1753 models; 1752 models; 1751 models; 1750 models; 1749 models; 1748 models; 1747 models; 1746 models; 1745 models; 1744 models; 1743 models; 1742 models; 1741 models; 1740 models; 1739 models; 1738 models; 1737 models; 1736 models; 1735 models; 1734 models; 1733 models; 1732 models; 1731 models; 1730 models; 1729 models; 1728 models; 1727 models; 1726 models; 1725 models; 1724 models; 1723 models; 1722 models; 1721 models; 1720 models; 1719 models; 1718 models; 1717 models; 1716 models; 1715 models; 1714 models; 1713 models; 1712 models; 1711 models; 1710 models; 1709 models; 1708 models; 1707 models; 1706 models; 1705 models; 1704 models; 1703 models; 1702 models; 1701 models; 1700 models; 1699 models; 1698 models; 1697 models; 1696 models; 1695 models; 1694 models; 1693 models; 1692 models; 1691 models; 1690 models; 1689 models; 1688 models; 1687 models; 1686 models; 1685 models; 1684 models; 1683 models; 1682 models; 1681 models; 1680 models; 1679 models; 1678 models; 1677 models; 1676 models; 1675 models; 1674 models; 1673 models; 1672 models; 1671 models; 1670 models; 1669 models; 1668 models; 1667 models; 1666 models; 1665 models; 1664 models; 1663 models; 1662 models; 1661 models; 1660 models; 1659 models; 1658 models; 1657 models; 1656 models; 1655 models; 1654 models; 1653 models; 1652 models; 1651 models; 1650 models; 1649 models; 1648 models; 1647 models; 1646 models; 1645 models; 1644 models; 1643 models; 1642 models; 1641 models; 1640 models; 1639 models; 1638 models; 1637 models; 1636 models; 1635 models; 1634 models; 1633 models; 1632 models; 1631 models; 1630 models; 1629 models; 1628 models; 1627 models; 1626 models; 1625 models; 1624 models; 1623 models; 1622 models; 1621 models; 1620 models; 1619 models; 1618 models; 1617 models; 1616 models; 1615 models; 1614 models; 1613 models; 1612 models; 1611 models; 1610 models; 1609 models; 1608 models; 1607 models; 1606 models; 1605 models; 1604 models; 1603 models; 1602 models; 1601 models; 1600 models; 1599 models; 1598 models; 1597 models; 1596 models; 1595 models; 1594 models; 1593 models; 1592 models; 1591 models; 1590 models; 1589 models; 1588 models; 1587 models; 1586 models; 1585 models; 1584 models; 1583 models; 1582 models; 1581 models; 1580 models; 1579 models; 1578 models; 1577 models; 1576 models; 1575 models; 1574 models; 1573 models; 1572 models; 1571 models; 1570 models; 1569 models; 1568 models; 1567 models; 1566 models; 1565 models; 1564 models; 1563 models; 1562 models; 1561 models; 1560 models; 1559 models; 1558 models; 1557 models; 1556 models; 1555 models; 1554 models; 1553 models; 1552 models; 1551 models; 1550 models; 1549 models; 1548 models; 1547 models; 1546 models; 1545 models; 1544 models; 1543 models; 1542 models; 1541 models; 1540 models; 1539 models; 1538 models; 1537 models; 1536 models; 1535 models; 1534 models; 1533 models; 1532 models; 1531 models; 1530 models; 1529 models; 1528 models; 1527 models; 1526 models; 1525 models; 1524 models; 1523 models; 1522 models; 1521 models; 1520 models; 1519 models; 1518 models; 1517 models; 1516 models; 1515 models; 1514 models; 1513 models; 1512 models; 1511 models; 1510 models; 1509 models; 1508 models; 1507 models; 1506 models; 1505 models; 1504 models;

BOSTON EVENING AMERICAN

LARGEST EVENING
CIRCULATION IN NEW ENGLAND

Speedmaniacs

Has There Not Been TALK Enough About Them?

"Greater restrictions and heavier penalities will inevitably be put upon our motorists unless they stop their **INSANE SPEEDING.**"

So says Registrar Parker of the Motor Vehicles Department, calling attention to his weekly bulletin to the fact that in Massachusetts last week 23 persons were **KILLED** in automobile accidents.

In the same week, 138 persons were placed before the courts for operating their cars while **UNDER THE INFLUENCE OF LIQUOR**, and 112 had their licenses taken away for **DRIVING AFTER DRINKING.**

Now, hear the Registrar:

"*The contemplation of this needless sacrifice of life raises the question, Shall our citizens, in ever increasing numbers, continue to be slaughtered in this way? We are shocked beyond words by such a disaster as that of the Vestris, in which about 120 lives were lost, but the killing every year, with unremitting regularity, of many hundreds in auto accidents we regard with complacent indifference.*"

We do not know what "greater restrictions and heavier penalties" Mr. Parker may have in mind, but one suggestion that has never been given a trial came some time ago from a cartoonist, who pictured one of these insane speeders under sentence to carry, suspended from his neck for one year, a placard reading:

**THROUGH CARELESS DRIVING
I KILLED A CHILD**

Why not?

We place red lights at danger spots, why not a warning that the dangerous driver is heading toward us?

After 52 Years

One of Boston's Best and Oldest Friends Asks for Help

In Room 705 at No. 59 Temple Place, Boston, Mr. Thomas P. Beal, as campaign treasurer, is receiving contributions to the $400,000 fund which will help the New England Hospital for Women and Children to meet its growing needs.

Mr. Beal is the well-known president of the Second National Bank. To enlist the sympathy and command the time and attention of so busy a man the cause must be a worthy one. It is.

In the first place, this hospital—the second oldest in the country for the FREE treatment of diseases peculiar to women—has never before asked the public for help. That is something, for the institution was founded in 1875.

WHY the present appeal?

Answer: **Empty beds and waiting patients.**

The Free Hospital for Women—you see it on your way through the Parkway toward Jamaica Pond—began as a five-bed hospital. Its founder was Dr. William Henry Baker, first professor of gynecology in Harvard Medical School.

Since the opening day, 23,781 free patients have been admitted to the hospital proper and 47,259 to the out-patient department.

Twelve hundred and seventy-five free patients have been cared for this year in the hospital, 2,546 free surgical operations performed and 138 radium treatments and 117 X-ray examinations given. There is only radium enough to treat one patient at a time. Should three be in need of it, two must wait.

Few hospitals, be they "pay" or, like this one, free, break even. Needs increase faster than income.

For fifty-two years, the two boards of this hospital have underwritten every deficit; for the last three years, these deficits have averaged $63,000.

There are 22 **EMPTY** beds, which cannot be maintained because of lack of endowment.

Some of the best known gynecologists in Boston make up the **UNPAID** staff. Five of them make **SEVEN THOUSAND** examinations a year.

There is no field worker because there is not money enough to finance a field worker.

The hospital lacks radium, lacks beds which can be used, lacks the means for further cancer research, lacks money for the employment of a full-time resident pathologist.

Out of its total of 94 beds, this institution normally offers 62 to the poor—of every race, of every creed, of every color.

In the hospital proper since September, 1928, there have been 305 Protestants, 312 Catholics and 30 Jews. Treated in the out-patient department, since January, 1927, there have been 495 Protestants, 700 Catholics and 227 Jews.

With the approach of the Thanksgiving festival, you may have been wishing for "something extra" to be thankful for.

Be thankful for this golden opportunity to give a lift, however slight, to such a truly **BENEVOLENT** institution as the Free Hospital for Women.

The Shyest Animal

Harold White of New York is going to Africa with the Field Museum Expedition in quest of the reticulated giraffe of Abyssinia, which, he says, is the shyest, most elusive animal in the world.

Here's luck to the hunters—but we must question the claim of the reticulated giraffe to the title of shyest or most elusive of animals. Consider, for instance, the claim of the mosquito on a hot night. She is so shy that she is invisible to human eye, so elusive that a human hand cannot smite her. Then there is the flea, which, when you put your finger on him, as the man said, you find he is not there.

Years ago the blind tiger was rated the most elusive of quadrupeds, and the shyest, but nowadays he flaunts himself openly in every street. Yet, of all the parasites and pests and carnivora that inhabit the earth, we should name the man-killing shark to be the shyest and most elusive of all.

Along With Our Air Pullmans

By FRANKLIN COLLIER

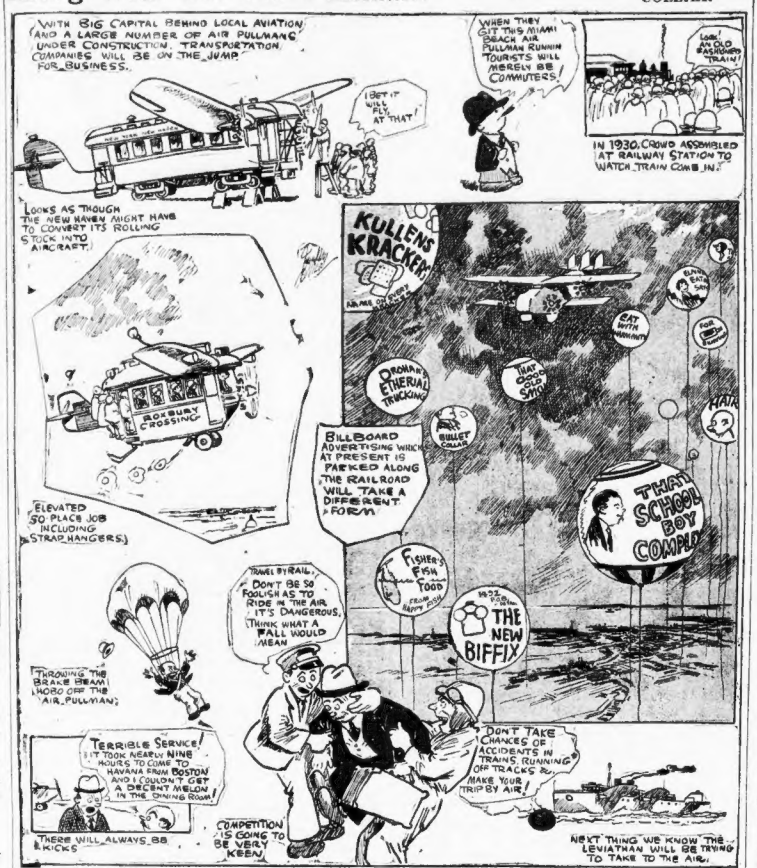
WITH BIG CAPITAL BEHIND LOCAL AVIATION AND A LARGE NUMBER OF AIR PULLMANS UNDER CONSTRUCTION, TRANSPORTATION COMPANIES WILL BE ON THE JUMP FOR BUSINESS.
I BET IT WILL BE AT THAT!
WHEN THEY GIT THIS MIAMI BEACH AIR PULLMAN RUNNIN' TOURISTS WILL MEBBE BE COMMUTERS!
LOOK! AN OLD PASSENGER TRAIN!
IN 1930, CROWD ASSEMBLED AT RAILWAY STATION TO WATCH TRAIN COME IN.
LOOKS AS THOUGH THE NEW HAVEN MIGHT HAVE TO CONVERT ITS ROLLING STOCK INTO AIRCRAFT.
ROXBURY CROSSING
KULLENS KRACKERS
DROMAR ETHERIAL TRICKING
BILLBOARD ADVERTISING WHICH AT PRESENT IS PARKED ALONG THE RAILROAD WILL TAKE A DIFFERENT FORM
BULLET CARS
ELEVATED SO PLACE JOB INCLUDING STRAP HANGERS
THAT SCHOOL BOY COMPLEX
FISHER'S FISH FOOD
1932 MODEL
THE NEW BIFFIX
TRAVEL BY RAIL. DON'T BE SO FOOLISH AS TO RIDE IN THE AIR. IT'S DANGEROUS. THINK WHAT A FALL WOULD MEAN
THROWING THE BRAKE BEAM HOBO OFF THE AIR PULLMAN
TERRIBLE SERVICE! IT TOOK NEARLY NINE HOURS TO COME TO HAVANA FROM BOSTON AND I COULDN'T GET A DECENT MELON IN THE DINING ROOM
THERE WILL ALWAYS BE KICKS
COMPETITION IS GOING TO BE VERY KEEN
DON'T TAKE CHANCES OF ACCIDENTS IN TRAINS, RUNNING OFF TRACKS &c. MAKE YOUR TRIP BY AIR!
NEXT THING WE KNOW THE LEVIATHAN WILL BE TRYING TO TAKE TO THE AIR.

New York Day by Day

O. O. McINTYRE

NEW YORK, Nov. 21—The old Fulton st. "deadline" for crooks is still maintained, at least in theory. It was established by the picturesque Inspector Byrnes many years ago, and any known criminal found below the line was yanked to headquarters.

The idea is to keep nimble-fingered and safe-blowing gentlemen away from the mosques and minarets of the financial zone. There are ex-crooks who have "gone straight" and proved their worth who are given special permission to cross the line.

Indeed, two are reported established in business and are proof the criminal does see the error of his ways. Uptown there is a fellow once handy with the "soup, soap and blanket" who has an office force composed entirely of those who have done their "stretches" and are now law-abiding.

He is a regular visitor to a Bowery mission and contributes heavily to its support. There is a police theory that a man may make a misstep twice and still become a useful member of society. But the third-time offender is regarded as hopeless.

Countless police data confirms this reasoning. Consequently, when a third former trespasses the district he is in for a lot of explaining and perhaps another voyage up the Hudson. Fulton st. is well patrolled by lookouts from Central Office.

They loiter about shop windows, displaying an air of indifference, while scanning the sea of faces for the seasoned crook. Many of them are the so-called "camera eyes" of the department who retain a photographic memory of a criminal for many years.

The crook is usually vainglorious. As a murderer returns to the scene of his crime, he likes to revisit the scene of his triumph. One of the most carefully policed sections south of Fulton is Malden Lane, the great diamond and jewelry district.

POLICE headquarters seem haunted by wretched human shadows. In the halls are alwa s harried men and women wondering over the why of retribution. It is difficult to loiter around the corridors and not be convinced crime as a calling is a miserable affair.

AROUND nearly every police headquarters is an odd type—generally a wizened old man in a castoff blue uniform who seems to revel in an authority he does not have. They sweep, scrub and run errands for prisoners and are known as Pats and Mikes. The seamy side of life has not hardened them. They are kindly and extremely garrulous.

THE occupational disease of chauffeurs, especially drivers of private cars, is indigestion. They are forced to gulp down food on the fly to be ready when they are wanted.

THIS is no great shakes as an item, but interested me. At a gathering the other evening the audience stood to sing "The Star Spangled Banner." A foreign looking gentleman next to me sang all the words. And in broken dialect.

THE dressing room of a theatrical star is being made over entirely of mirrored panels, including the ceiling. I've often ached to know—don't tell me. I'll guess—why stage artists seem constantly to readjust their mirrored reflections on stage and off. You can keep almost all of them content for hours at a stupid party by seating them within range of a looking glass. Indeed, I believe an actress shipwrecked on a desert-ed isle with only a hand mirror would not be frightfully bored.

WRITES a Philadelphia lady: "You used to be rather interesting, but the past two weeks you have been unusually dull. What's the matter?"

Haven't you heard? It's my pituitary gland. It isn't working right again.

Copyright, 1928, McNaught Syndicate, Inc.

LISTEN, WORLD!

By ELSIE ROBINSON

ANTOINE cooked a pompano for me in New Orleans.

A pompano sounds like a bird of paradise, but isn't. It's just fish. Just common, ordinary fish. And if I had cooked that pompano it would have remained a common, ordinary fish. I'd have put some fat in the pan and dumped in the fish and thought about a dozen different things and come to with a jerk when the fat began to burn and yanked out what was left of the fish and dumped it on the table. From which you might conclude that I do not get much spiritual stimulation out of cooking fish. I don't.

But when Antoine cooks a fish—ah, that is something else again!

Romance and adventure hover above the range when Antoine cooks a fish. That pompano becomes a poem, a jewel, a song. He uses, I presume, the same fat which I would use—the same griddle—the same fire. But he uses something else which I have never used—he uses that imagination which only Antoine can supply that enthusiasm which only he can feel in the cooking of fish. And he uses the pride of Antoine and his concern for Antoine's reputation.

It is a great moment. There is a babble of voices from the kitchen—a savory, tantalizing smell. Waiting, your spirits mount. You are about to consume not only a fish, but some of the romantic essence of adventure. Life sparkles, expands, becomes jeweled with excitement. And Antoine expands and sparkles, too. He is receiving as much as he is giving. You have paid him to cook a fish but out of that commonplace service he is building a dramatic moment of life. He is making that moment pay him a thousand times more than the value of your paltry coin.

It's a great and rare thing to take your work like that. It's the only real reward there is in work. You may get a thousand dollars a week for some routine service but that alone will not repay you if you have hated that service—if is has not stirred and warmed you. Life is the most valuable thing you have. Each moment of it is lived but once. If you have let that moment slip through your fingers, colorless and without savor, no amount of money can repay you for its loss. But if you can find color and savor and perfume and song in the commonest task as Antoine finds it, you will know the pride and power of a conqueror.

Stop planning, my friend, for the Big Time you're going to have "some day when you've made your pile and can retire." Have your Big Time now—WHILE YOU'RE COOKING YOUR FISH.

Copyright, 1928, King Features Synd., Inc.

What Do You Know?

BOSTON'S ORIGINAL KNOWLEDGE TEST

Reg. U. S. Pat. Off.

Match correctly:

1. Indoor Science which treats of the structure of the earth
2. Fauna Upper part of the windpipe
3. Larynx Light gas used in airships
4. Geology Native animals living within a certain region
5. Helium Tooth with chi lilke edge

Fill each blank:

6. The amount of work an electric current can do is measured by the ——.
7. Narcotics have the opposite effect to ——.
8. Irrigation is an —— supply of water.
9. To oscillate means to ——.
10. Psorrhen is a disease of the ——.

Do you know:

11. What is an electric circuit?
12. What missionary first preached Christianity to the Germans?
13. What country possessed a fleet called the "Invincible Armada"?
14. Who said, "England expects every man to do his duty"?
15. What are the two spon.. like organs located in the chest called?

See tomorrow's papers verify your results. Answers to yesterday's test:

1. The heavenly bodies. 2. James Gillespie Blaine. 3. Ampere. 4 Birds. 5. Ireland. 6. That it is an electrical discharge. 7. Nebraska. 8. Muscles. 9. A high voltage battery used in radio. 10. A serums injected into the blood to cure a disease. 11. President at the death of Lincoln. 12. Invented new road. 13. Wrote "The Recessional." 14. Political caricaturist. 15. Swedish writer.

Copyright, 1928, King Features Synd., Inc.

Butter and Egg Man

by Herbert Kaufman

All the great retailers started as *small* storekeepers, or began their mercantile careers with ladder-bottom jobs.

Wanamakers, Gimbels, Marshall Fields, Saks, the Woolworth and Penny chains are alike graduates of jerkwater "emporiums," peddlers' packs or salary savings.

An immigrant lad built the great May organization.

Harry Selfridge, once an errand boy, is London's merchant prince.

The foundations of half the establishments on Fifth Avenue and Michigan Boulevard were laid in obscure back streets. And many *another* millionaire is in the making at the Bronx end of Broadway.

Let's meet one of them now and watch his pin feathers as they sprout.

He's a butter and egg dealer in the Fort Washington section.

His tiny shop, smaller than a hotel room, opens at seven and closes at midnight. So he crowds two days' *selling* into one day's *overhead.*

He handles a thousand dollars' worth of eggs a week. There are no regular discounts in the egg trade, but he gets one per cent off, for cash on delivery—which puts $520 a year in his pockets and goes to show how fast *mickles* grow to *muckles.*

Every afternoon he scours the wholesale districts, where spot payment is a perpetual card of admission, and always manages to find some odd lot on the bargain block to use as a window teaser.

Today his fishing lines may be baited with a fine old Stilton cheese; tomorrow with a bargain batch of French sardines or Astrakhan caviar. He buys carefully and sells *cheap*—therefore *fast.*

Dust never collects on *low* prices, so his stocks are always fresh and prime.

He has learned the fundamental law of successful merchandising—*to keep capital turning.* The dollar that earns the most *isn't* the dollar that hangs around the shelf waiting for 50 per cent, but the dollar that goes to market *oftenest* and earns a *few* pennies on every trip.

He's a student in the College of Action, studying commercial methods under Professor Experience, the world's best educator.

He's a little man who's practising the tricks of Big Business, from the very *start.*

He's learning efficiency golf, on a twelve by twelve course and getting a swing that will later qualify him for *medal* play.

(c) 1928, by the Daily Mirror and Herbert Kaufman.

WORDS OF THE WISE MEN

If little labor, little are our gains;
Man's fortunes are according to his pains.
—Herrick.

Many strokes, though with a little axe,
Hew down and fell the hardest-timber'd oak.
—Shakespeare

Blessed is he who has found his work; let his ask no other blessedness.—Carlyle.

He cannot be strict in judging, who does not wish others to be strict in judging him.—Cicero.

The same sun which gilds all nature, and exhilarates the whole creation, does not shine on disappointed ambition.—Burke.

A thing may look specious in theory, and yet be ruinous in practice; a thing may look evil in theory, and yet be in practice excellent.—Burke.

As a field, however fertile, cannot be fruitful without cultivation, so it is with a mind without learning.
—Cicero.

Cheerfulness is the principal ingredient in the composition of health.
—Murphy.

Come what come may,
Time and the hour runs through the roughest day.
—Shakespeare.

A very great part of the miseries that vex this world arise from words.—Burke.

Law is the last result of human wisdom acting upon human experience for the benefit of the public.—Johnson.

Boston American's Policies For Boston-New England

FOR BOSTON:

1—Clean streets.
2—Solution of traffic and parking problems.
3—Better pay for honest public service.
4—An airport SECOND TO NONE.
5—Erection of a MUNICIPAL AUDITORIUM to compare with any in the land, in order that Boston properly supplied with first-class hotels, may be the premier convention city of the U. S. A.

FOR NEW ENGLAND:

1—Weld the six States into a unit through the activities of the New England Council, thus creating a community consciousness.
2—Promote intercourse with Central and South America, encouraging New Englanders to "turn to the sea" again.
3—Keeping everlastingly at the job of telling the rest of the country all about our unique advantages as Summer and Winter Playground of the Nation.
4—Foster the prosperity of our industries through (1) greater efficiency in production and (2) the use of modern methods in merchandising.
5—Promote in every way such natural resources as forests water powers and fisheries.
6—Assist New England agriculture to better marketing methods